

U.S. PUBLIC LAND SURVEY MONUMENT RECORD - GRANT COUNTY, WI
 Summary of Section 16, Town 2 North Range 1 West, Town of Smelser

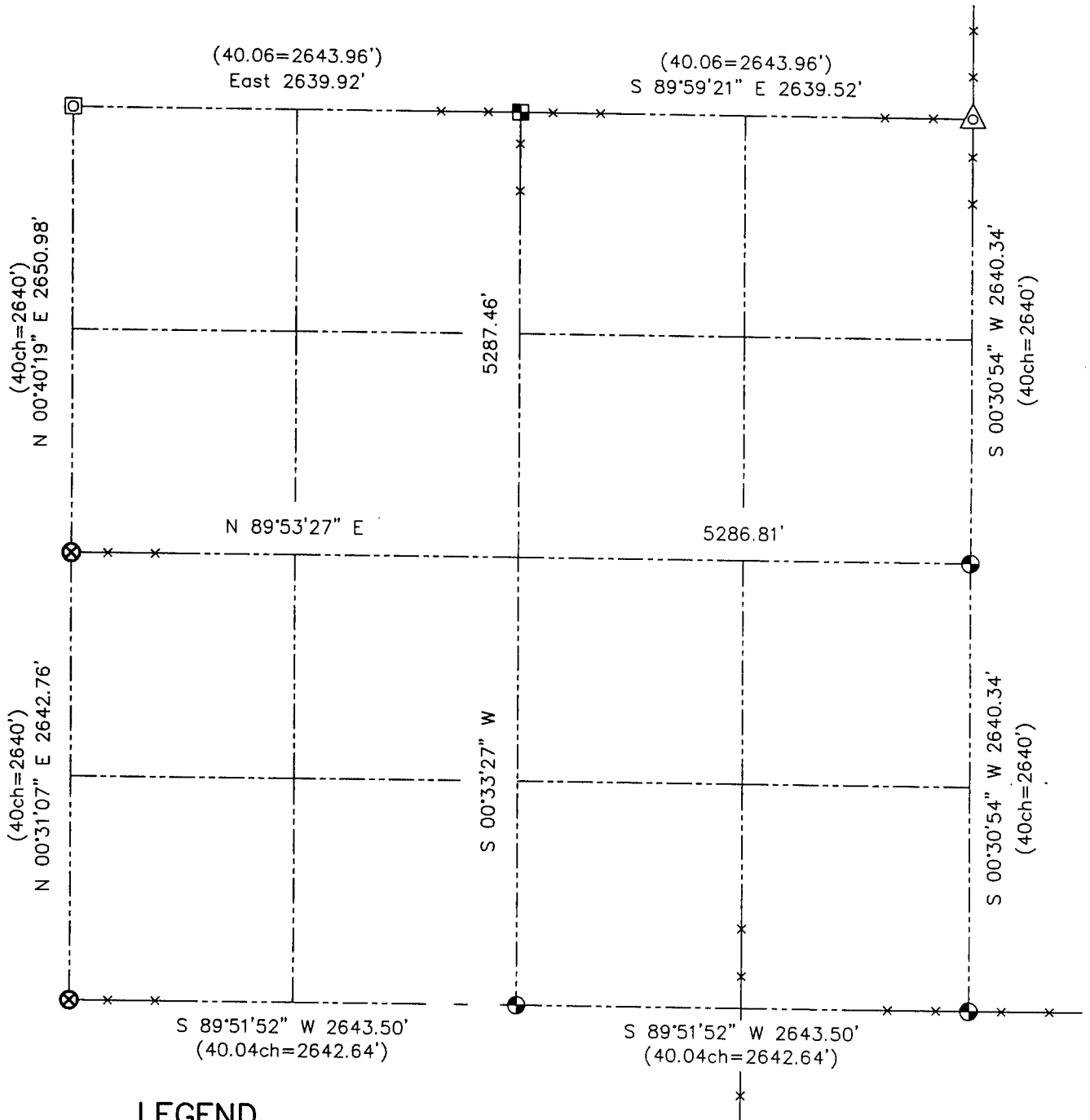

LEGEND

- ⊗ No. 7 rebar found
- ⊕ No. 8 x 30" rebar set with Grant County Aluminum Cap
- △ 1 1/2" diameter iron pipe found
- ⊠ No. 8 rebar found
- x— Approximate location of existing fence
- () Recorded as
- ⊠ ALUMINUM MONUMENT FOUND w/ GRANT CO. CAP



Relationship of all section corners to other section corners shall be shown hereon by bearing and distance or grid coordinates. Bearing reference shown below.

WISCONSIN
 LARRY L. AUSTIN
 LANCASTER
 Dated this 26th day of February, 2002
 LARRY L. AUSTIN
 LAND SURVEYOR

Bearings referenced to the East-West Quarter line of Section 16, which is assumed to bear N 89°53'27" E.

SKETCH NOT TO SCALE

AUSTIN ENGINEERING, LLC

4211 HWY 81 EAST, LANCASTER, WI 53813
 PHONE 608-723-6363 FAX 608-723-6702

FIELDBOOK: SDR33, 2007
 G: \T2NR1W\9
 C: \SWA\TIE\T2NR1W\16SUM

CREW: BS-SB-SA-BD
 DRAWN BY: SW AUSTIN
 APPROVED: LL AUSTIN