

U.S. PUBLIC LAND SURVEY MONUMENT RECORD – GRANT COUNTY, WI

Summary of Section 15, Town 2 North, Range 1 West, Town of Smelser

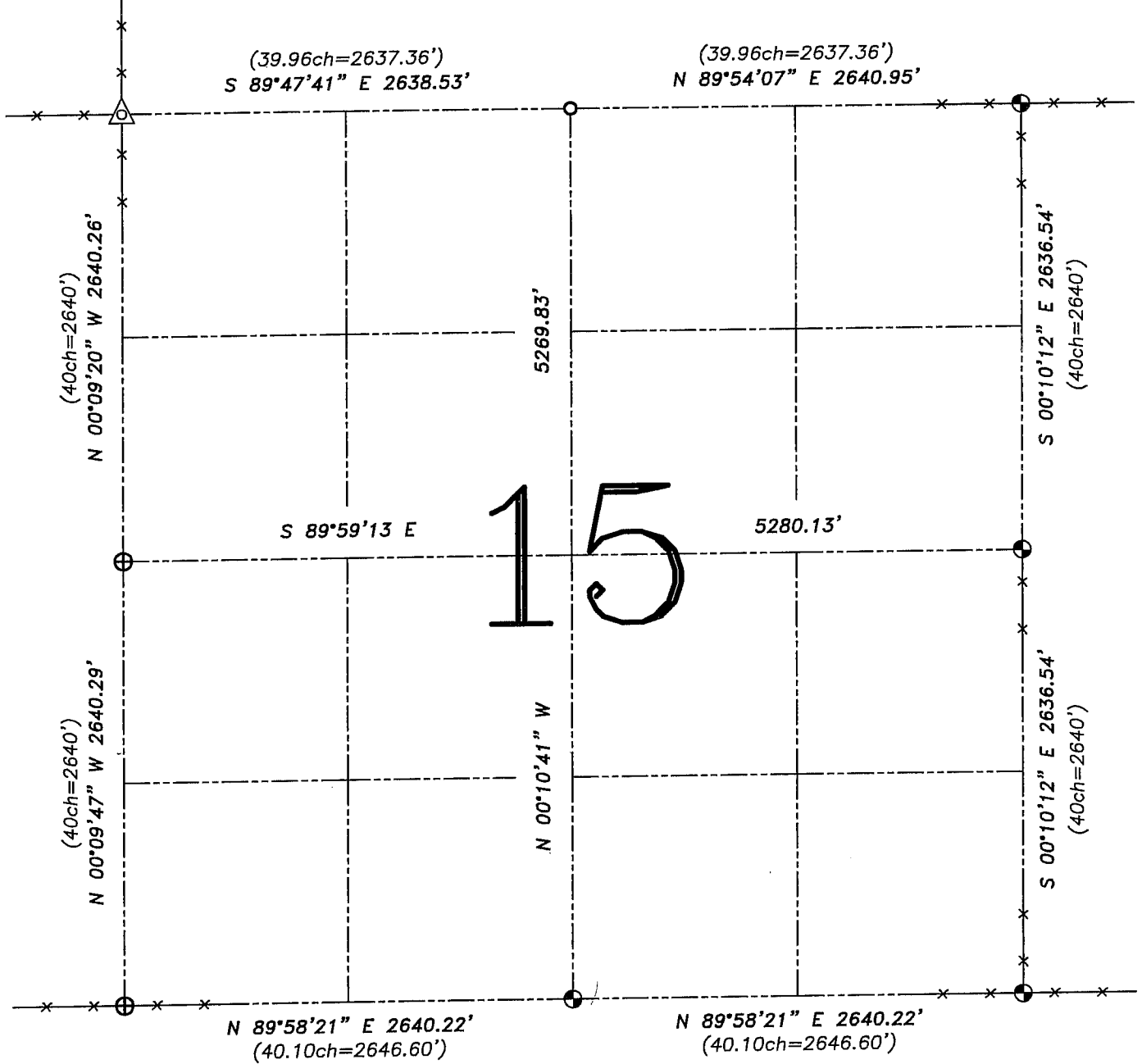

LEGEND

- ⊕ No. 8 rebar found with Grant County Aluminum Cap
- ⊙ No. 8 x 30" rebar set with Grant County Aluminum Cap – wt=2.67#/l.f.
- No. 6 rebar found
- △ 1 1/2" diameter iron pipe found
- () Recorded as
- x— Approximate location of existing fence

Relationship of all section corners to other section corners shall be shown hereon by bearing and distance or grid coordinates. Bearing reference shown below.

Dated this 18th day of November, 2004

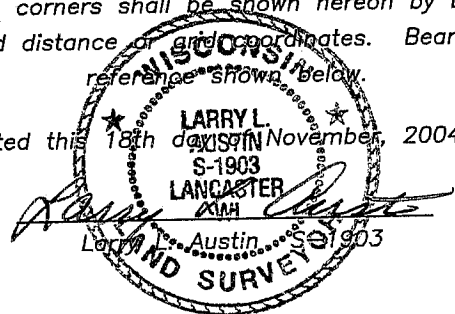

Bearings referenced to the North line of the NE 1/4 of this Section, which is assumed to bear N 89°54'07" E.

SKETCH NOT TO SCALE

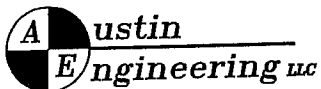

4211 HWY 81 E, LANCASTER, WI 53813
 PHONE 608-723-6363 FAX 608-723-6702

JOB NUMBER 04S146
 FIELDBOOK: TSDR, 2408
 G:\T2NR1W\17
 H:\TIE\T2NR1W\15SUM

DRAWN BY: SW AUSTIN
 APPROVED: LL AUSTIN