

**U.S. PUBLIC LAND SURVEY MONUMENT RECORD – GRANT COUNTY, WI**

Summary of Section 14, Town 2 North, Range 1 West, Town of Smelser

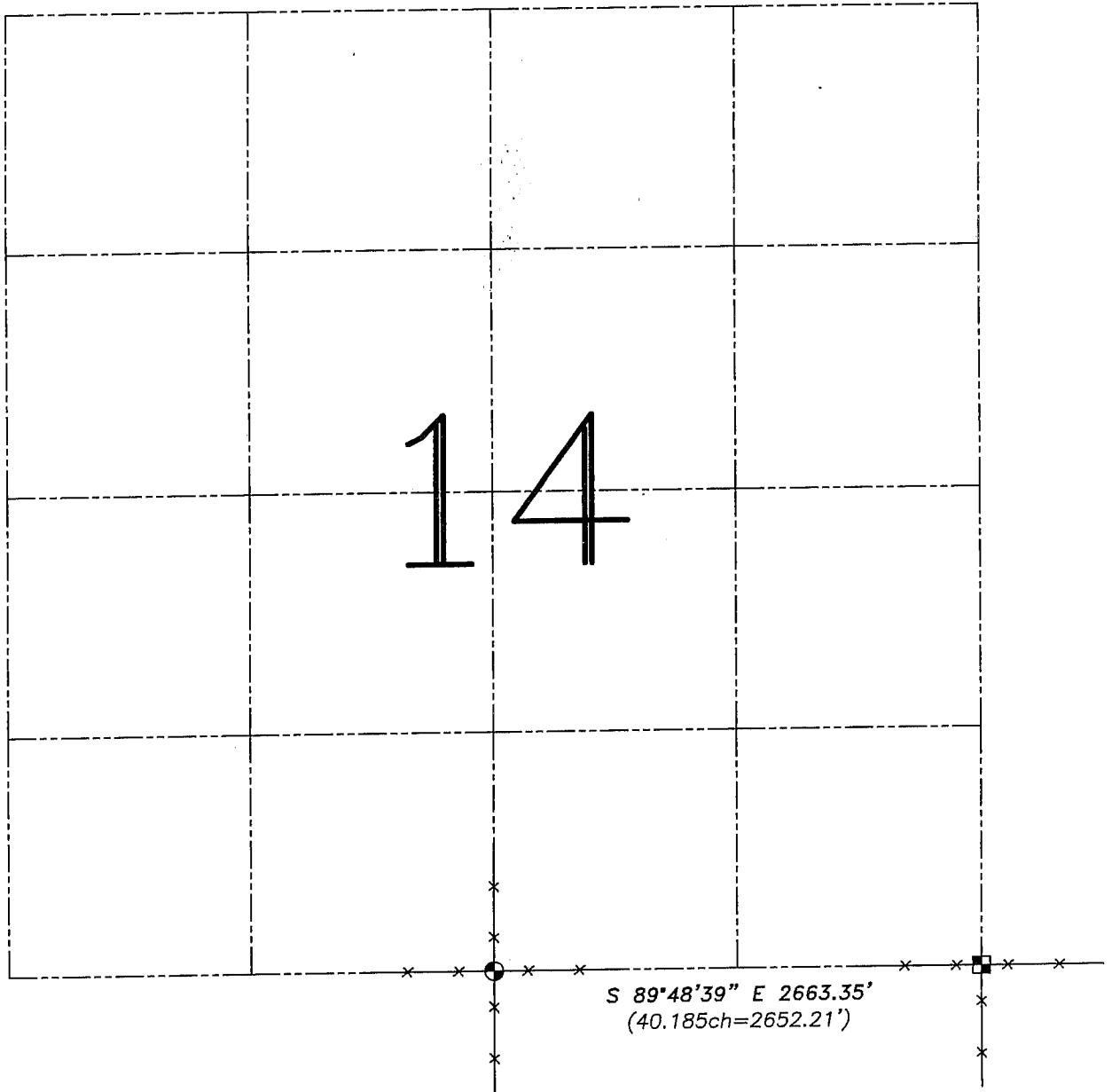

**LEGEND**

- No. 8 x 30" rebar set with Grant County Aluminum Cap – wt=2.67#/l.f.
- Aluminum Monument found
- ( ) Recorded as
- Approximate location of existing fence

Relationship of all section corners to other section corners shall be shown hereon by bearing and distance or grid coordinates. Bearing reference is shown below.

Dated this 2nd day of March, 2004

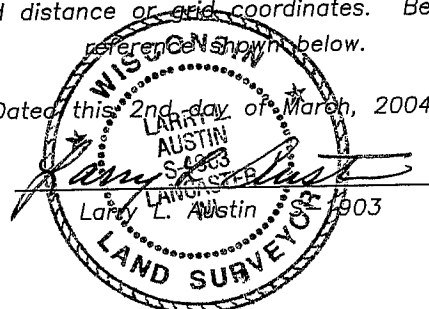

Bearings referenced to the South line of the SE 1/4 of this Section, which is assumed to bear S 89°48'39" E.

SKETCH NOT TO SCALE

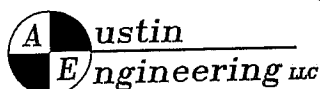

4211 HWY 81 E, LANCASTER, WI 53813  
PHONE 608-723-6363 FAX 608-723-6702

JOB NUMBER 04S344  
FIELDBOOK: TSDR, 2307  
G:\T2NR1W\T2NR1W  
H:\TIE\T2NR1W\14SUM

DRAWN BY: SW AUSTIN  
APPROVED: LL AUSTIN