

Prepare's Name: John L. White Address: 1212 Locust St. Dubuque, IA Telephone: (563) 556-4389

SLSI 9-94

UNITED STATES PUBLIC LAND SURVEY MONUMENT RECORD

OF

Land Survey Monuments situated in Section 33, Township 2N, Range 1W, of the Fourth Principal Meridian, GRANT County, Wisconsin. Previously recorded in \_\_\_\_\_ in County Recorder's Office.  
(book, page, document number, etc.)

(Show reason for preparing this certificate, the evidence and detailed procedures used in establishing the corner positions and monumentation found or placed.)

Monument Description and Remarks: FOUND PK NAIL @ THE NW CORNER IN ASPHALT.  
FOUND PK NAIL @ THE N1/4 CORNER IN ASPHALT. ASPHALT WAS PARTIALLY CHIPPED AWAY.  
FOUND 5/8" ROD/YELLOW CAP (AUSTIN #S-1903) @ THE CENTER. EXPOSED 2".

PLAN - VIEW

(Show a minimum of three reference ties to durable physical objects, relevant monuments and physical conditions that will enable recovery of the corner.)

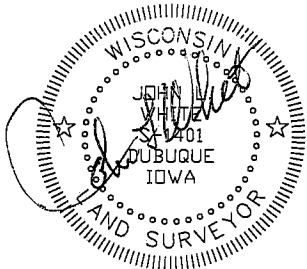
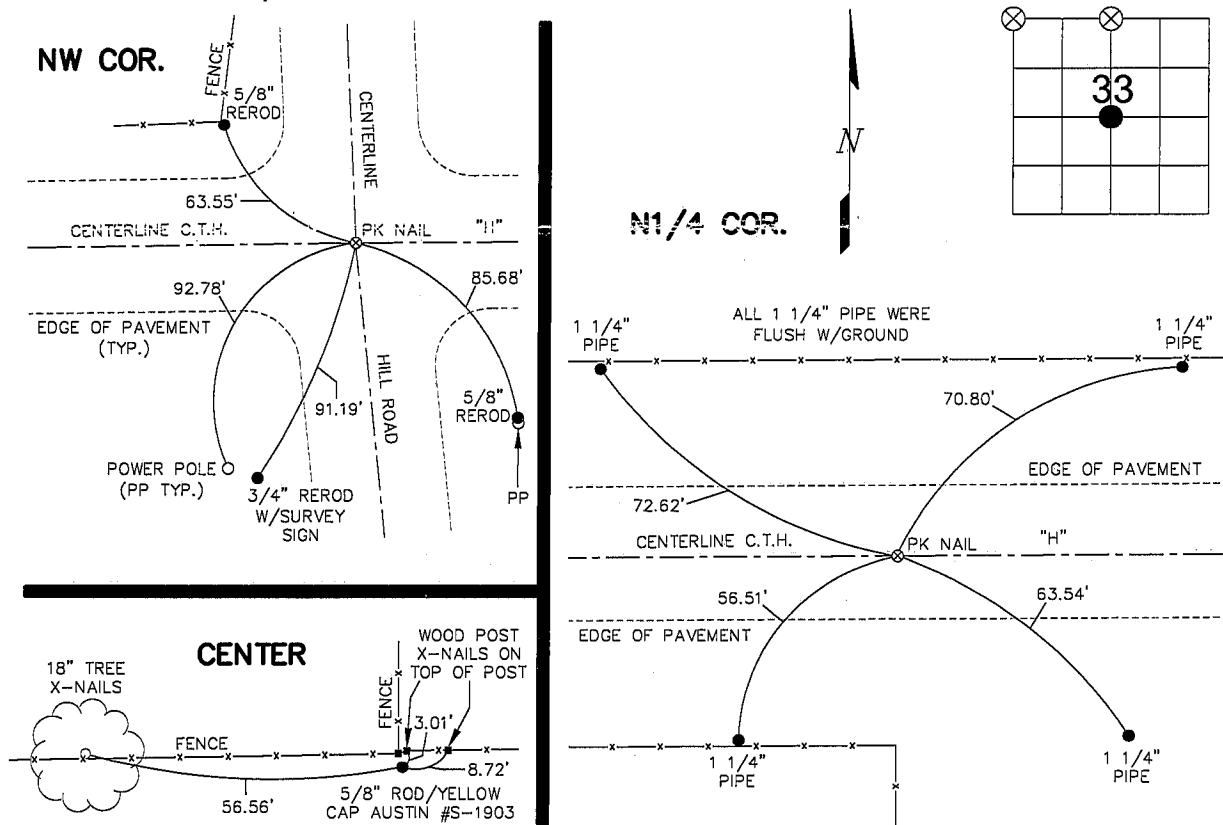

I HEREBY CERTIFY THAT THIS LAND SURVEYING DOCUMENT WAS PREPARED AND THE RELATED SURVEY WORK WAS PERFORMED BY ME OR UNDER MY DIRECT PERSONAL SUPERVISION AND THAT I AM A DULY LICENSED LAND SURVEYOR UNDER THE LAWS OF THE STATE OF WISCONSIN.  
 John L. White  
 JOHN L. WHITE  
 LICENSE NUMBER S-1401  
 MY LICENSE RENEWAL DATE IS DECEMBER 31, 2004

Corners	Section	Twp	Range
NW COR.	33	2N	1W
N1/4 COR.	33	2N	1W
CENTER	33	2N	1W

<b>BUESING &amp; ASSOCIATES</b> CONSULTING ENGINEERS 1212 LOCUST STREET DUBUQUE, IOWA 52001 (563) 556-4389	MONUMENT RECORD		
	COUNTY: <u>GRANT</u> TOWNSHIP: <u>SMELSER</u>		
DATE PLOTTED: 1-2-04 DATE REVISED:	FIELD BOOK # _____ PAGE # FIELD SURVEY	DRAWING # 03239-ST	

116 B