

U.S. PUBLIC LAND SURVEY MONUMENT RECORD - GRANT COUNTY, WI

Section 26, Town 2 North Range 1 West, Town of Smelser (a)

NOTE: This form is intended and designed to fulfill all requirements of the Wisconsin Administrative Code Chapter A-E 7.08, U.S. Public Land Survey Monument Record (3) (a) (b) (c) (d) (e) (f) (g) (h) (i).

CERTIFICATE: (i)

I, Aaron J. Austin, Wisconsin Professional Land Surveyor, do hereby certify that the corner location on this record was determined by me and/or under my direct supervision and that this U.S. Public Land Survey Monument Record is correct and complete to the best of my knowledge and belief.

Dated this 20th day of October, 2023.

*Aaron J. Austin*

Aaron J. Austin, S-2922



☉ = CORNER LOCATION

Grant County Coordinates:  
NAD 83 (2011)  
Northing: 436,925.88  
Easting: 890,428.78

HISTORY OF CORNER ESTABLISHMENT:

Original corner was set in 1832 by Lucius Lyon. James Olson found a P.K. Nail and prepared a Survey Monument Record dated 12-21-1983. Laurence Schmit set a 7/8" Rebar and prepared a Survey Monument Record dated 1989. Daniel Paulson shows a P.K. Nail at the corner on a Survey filed in Book 26, Page 21 dated 7-1-2009.

DESCRIPTION OF CORNER EVIDENCE FOUND: (b) (f) (g) (h)

I found and measured the P.K. Nail before road construction of County Highway "H". I set a 1/2" x 4 3/4" Steel Cotton Gin Spike after construction in the same location. I found three witness corners and established one additional after I verified the Monument's location with G.P.S. and E.D.M. methods.

DESCRIPTION OF CORNER AND WITNESS MONUMENTS, references and accessories used to perpetuate the original or re-established location of this corner. (c) (d) (e)

Witnesses to corner location Owen Austin.  
Drawn by: Owen Austin.

SKETCH:

LEGEND

- ☉ Section Corner—as designated
- ▲ 1" diameter iron pipe found
- ▲ 2" diameter iron pipe found
- ☉ Existing tree
- ♂ Existing utility pole
- ( ) Recorded as

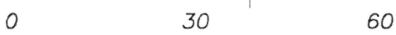
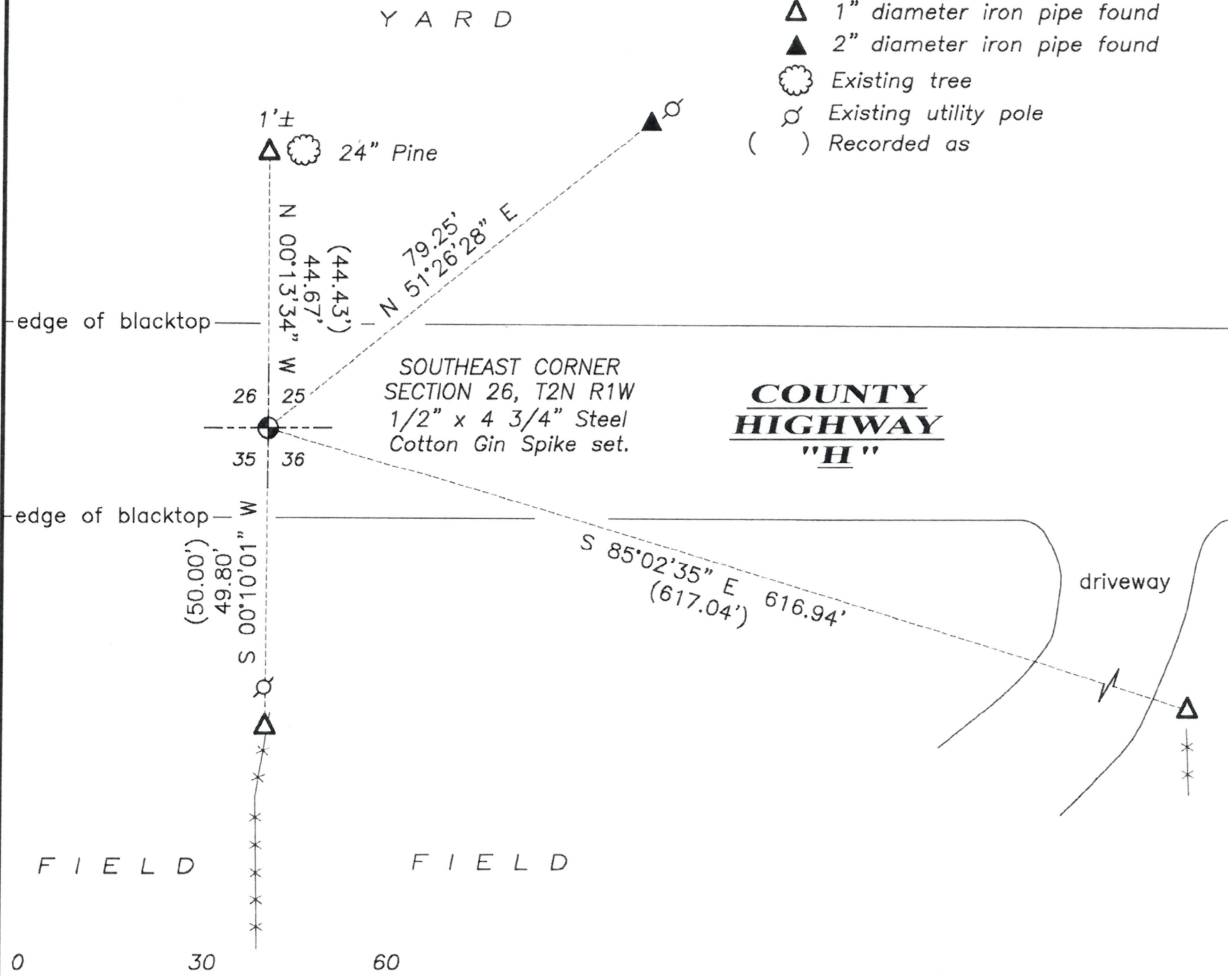

SCALE 1" = 30'

CERTIFIED LAND CORNER

STATE OF WISCONSIN )  
 COUNTY OF GRANT ) S.S.

RECEIVED

CERTIFICATE

I, James R. Olson, do hereby certify that on the 9 day of Dec., 1983, I found (evidence) (~~to be~~) of the NW corner of Section 36, T 2 N, R 1 W, Fourth Principal Meridian, and I re-established said corner according to the Wisconsin Statutes as shown and described hereon.

Dated this 21 day of Dec., 1983

James R. Olson  
 Registered Land Surveyor #1698

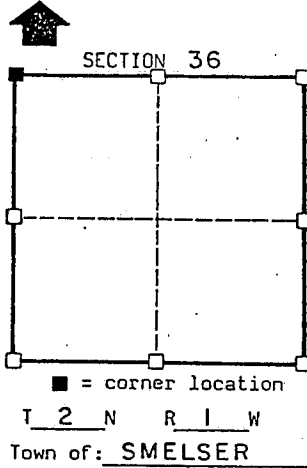
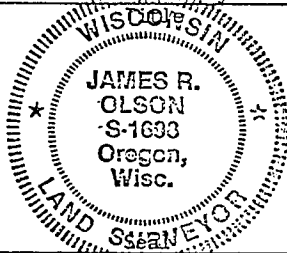

History of original corner establishment:

Found no history of corner since original government survey.

Description of corner evidence found:

Found nail in centerline of C.T.H. H on line with fence running south.

Description of corner and witness monuments, references and accessories used to perpetuate the original or re-established location of this corner:

Witnesses to corner location:

James R. Olson  
Kevin Roder

Sketch:

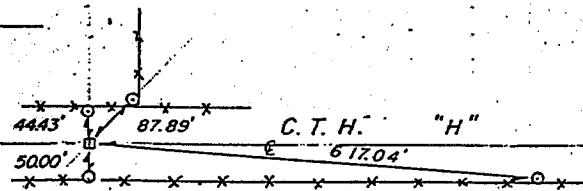

Legend

- x-x Fence line
- o 1" Iron pipe
- P-K Nail

SURVEY CONTROL ORDER

Horizontal
Vertical

WISCONSIN COORDINATE SYSTEM

Corner	East(X)	North(Y)	Elevation(Z)	Zone
Control Sta. Name				

163

# U.S. PUBLIC LAND SURVEY MONUMENT RECORD

THIS RECORD SHALL SHOW THE LOCATION OF THE CORNER AND SHALL INCLUDE ALL OF THE FOLLOWING NINE ELEMENTS (A THROUGH I).

(a) Identify the corner by reference to the U.S. public land survey system.

SECTION 25 T2N R1W

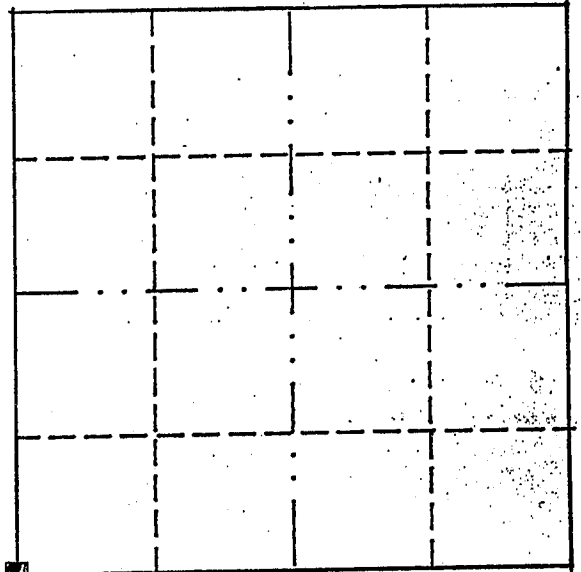

SW CORNER SECTION 25 T2N R1W

■ = corner monument restored.

(b) Describe any record evidence, monument evidence, occupational evidence, testimonial evidence or any other material evidence you considered, and whether the monument was found or placed.

RECORD EVIDENCE IS SURVEYS BY JOHN ORTH & TIE SHEET BY JAMES R. OLSON MONUMENT EVIDENCE GONE BUT TIES FOUND IN PLACE. MONUMENT PLACED AT TIED LOCATION. HIT ON EXISTING REBAR BELOW WHEN BORING TO PLACE SUBJECT CORNER MONUMENT

(c) In the plan view drawing below, provide reference ties to at least four witness monuments, or, if the location is within a municipality, to at least two witness monuments. (Witness monuments shall be made of concrete, natural stone, iron or other equally durable material.) Describe witness monuments.

(d) Show a plan view drawing depicting the relevant monuments and reference ties which is sufficient in detail to enable accurate relocation of the corner monument if the corner monument is disturbed. Indicate north.



LEGEND

- 7/8" REBAR
- 1" IRON PIPE FOUND
- 

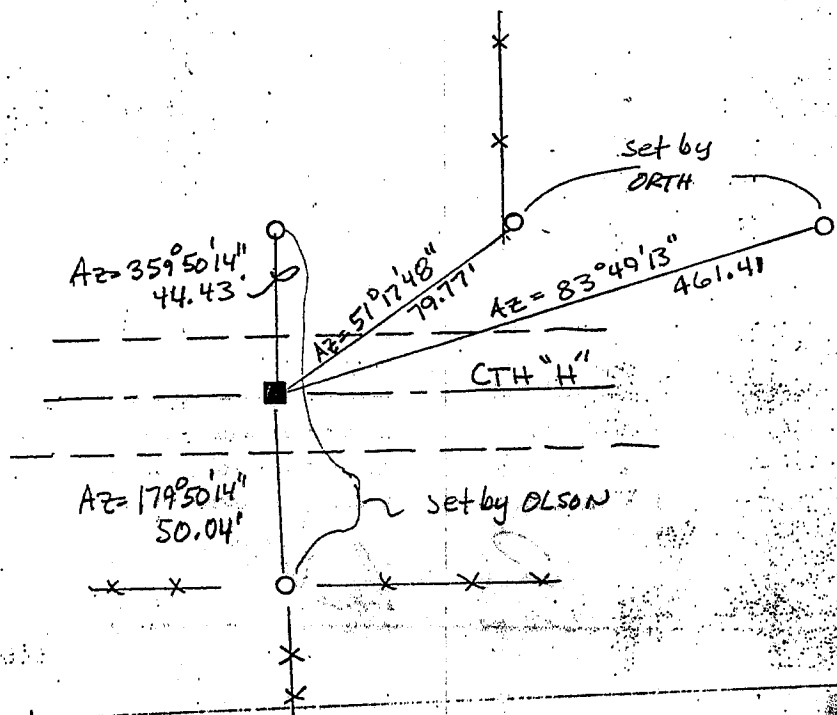

CERTIFIED LAND CORNER

STATE OF WISCONSIN )  
 COUNTY OF GRANT ) S.S.

CERTIFICATE

I, James R. Olson, do hereby certify that on the 9 day of Dec. 1983, I found (evidence) (~~no evidence~~) of the NW corner of Section 36, T 2 N, R 1 W, Fourth Principal Meridian, and I re-established said corner according to the Wisconsin Statutes as shown and described hereon.

Dated this 21 day of Dec. 1983

James R. Olson  
 Registered Land Surveyor #1698

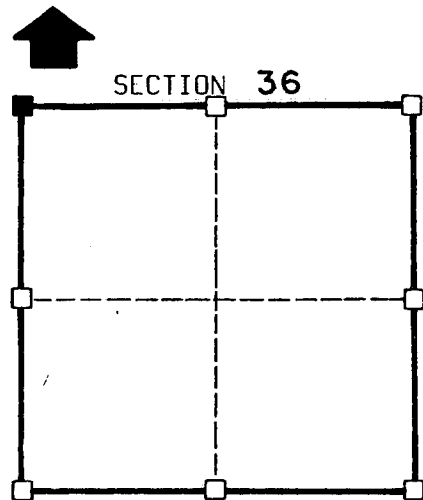
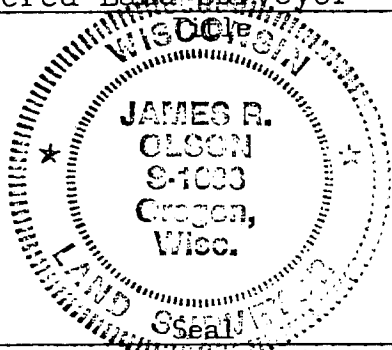

■ = corner location  
 T 2 N R 1 W  
 Town of: SMELSER

History of original corner establishment:

Found no history of corner since original government survey.

Description of corner evidence found:

Found nail in centerline of C.T.H. H on line with fence running south.

Description of corner and witness monuments, references and accessories used to perpetuate the original or re-established location of this corner:

Witnesses to corner location:  
James R. Olson  
Kevin Roder

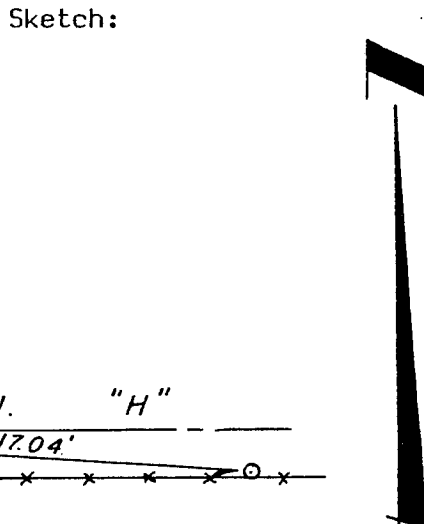

- Legend
- x-x- Fenceline
  - 1" Ø Iron pipe
  - P-K Nail

SURVEY CONTROL ORDER

Horizontal

Vertical

WISCONSIN COORDINATE SYSTEM

Corner	East (X)	North (Y)	Elevation (Z)	Zone
Control Sta. Name				