

Sec 24 & 25 T 2 N, R 1 W

RECORD OF U.S. PUBLIC LAND SURVEY CONTROL STATION

QUARTER SECTION CORNER $\frac{24}{25} | \frac{24}{25}$ TOWNSHIP 2 N, RANGE 1 W, Grant COUNTY, WISCONSIN

APR 2
RECEIVED

GEODETTIC SURVEY BY: _____

STATE PLANE COORDINATES OF:
NORTH _____
EAST _____

ELEVATION OF STATION: _____ THETA ANGLE: _____

HORIZONTAL DATUM: WISCONSIN STATE PLANE COORDINATE SYSTEM, SOUTH ZONE

VERTICAL DATUM: MEAN SEA LEVEL, 1929 ADJUSTMENT

HORIZONTAL & VERTICAL CONTROL ACCURACY: SECOND ORDER

LOCATION SKETCH:

LEGEND:

SEC. 24-2-1W

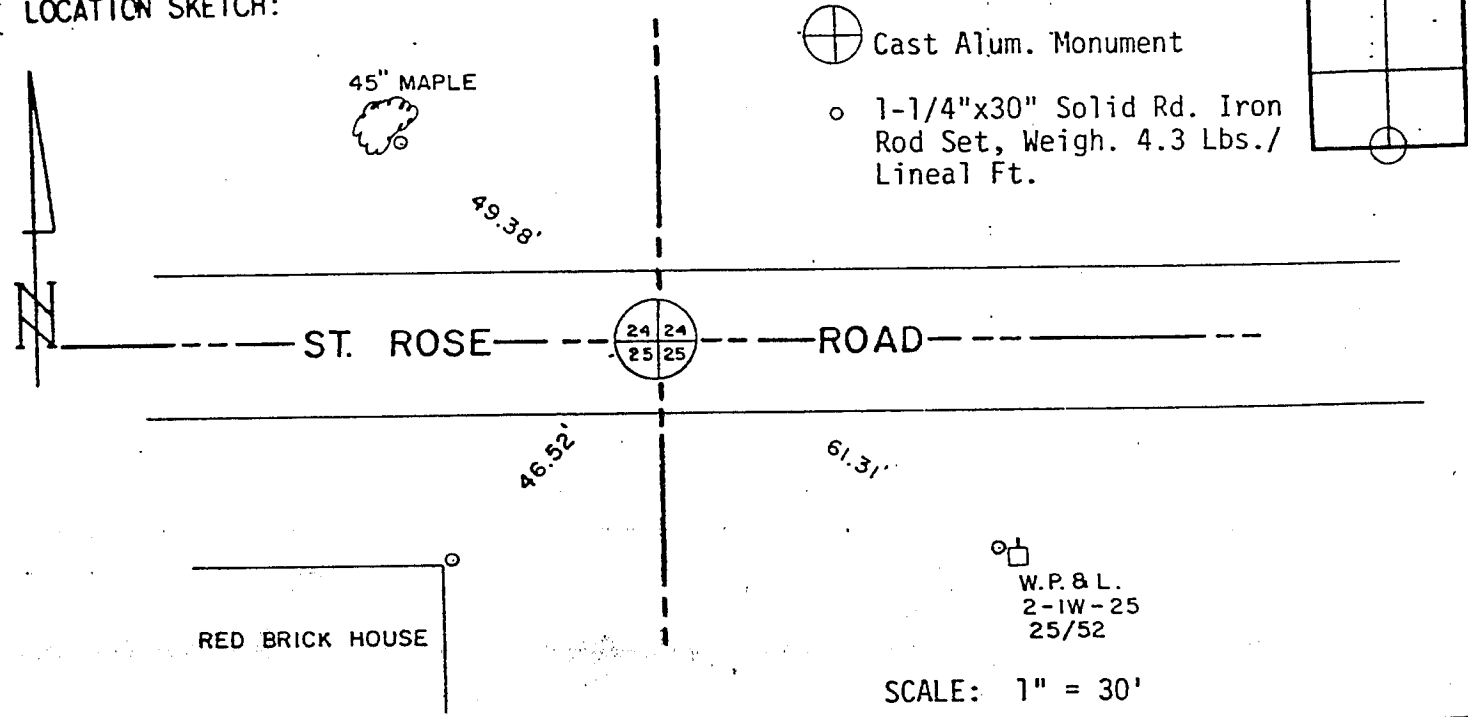

SURVEYOR'S AFFIDAVIT:

STATE OF WISCONSIN)
GREEN COUNTY) SS

I HEREBY CERTIFY THAT I, Richard D. Talarczyk, have complied with the Wisconsin Statutes, Statutes of the United States, and the rules and regulations made by the Secretary of the Interior in the location of the corner shown above.

DATE OF SURVEY: 8-29-81 to 9-17-81 Richard D. Talarczyk
Richard D. Talarczyk

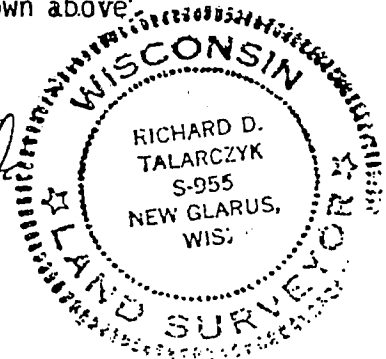

RECORD OF U.S. PUBLIC LAND SURVEY CONTROL STATION

QUARTER SECTION CORNER $\frac{24}{25} | \frac{24}{25}$ TOWNSHIP 2 N, RANGE 1 W, Grant COUNTY, WISCONSIN

GEODETIC SURVEY BY: _____

STATE PLANE COORDINATES OF: _____
 NORTH _____
 EAST _____

ELEVATION OF STATION: _____ THETA ANGLE: _____

HORIZONTAL DATUM: WISCONSIN STATE PLANE COORDINATE SYSTEM, SOUTH ZONE



VERTICAL DATUM: MEAN SEA LEVEL, 1929 ADJUSTMENT

HORIZONTAL & VERTICAL CONTROL ACCURACY: SECOND ORDER

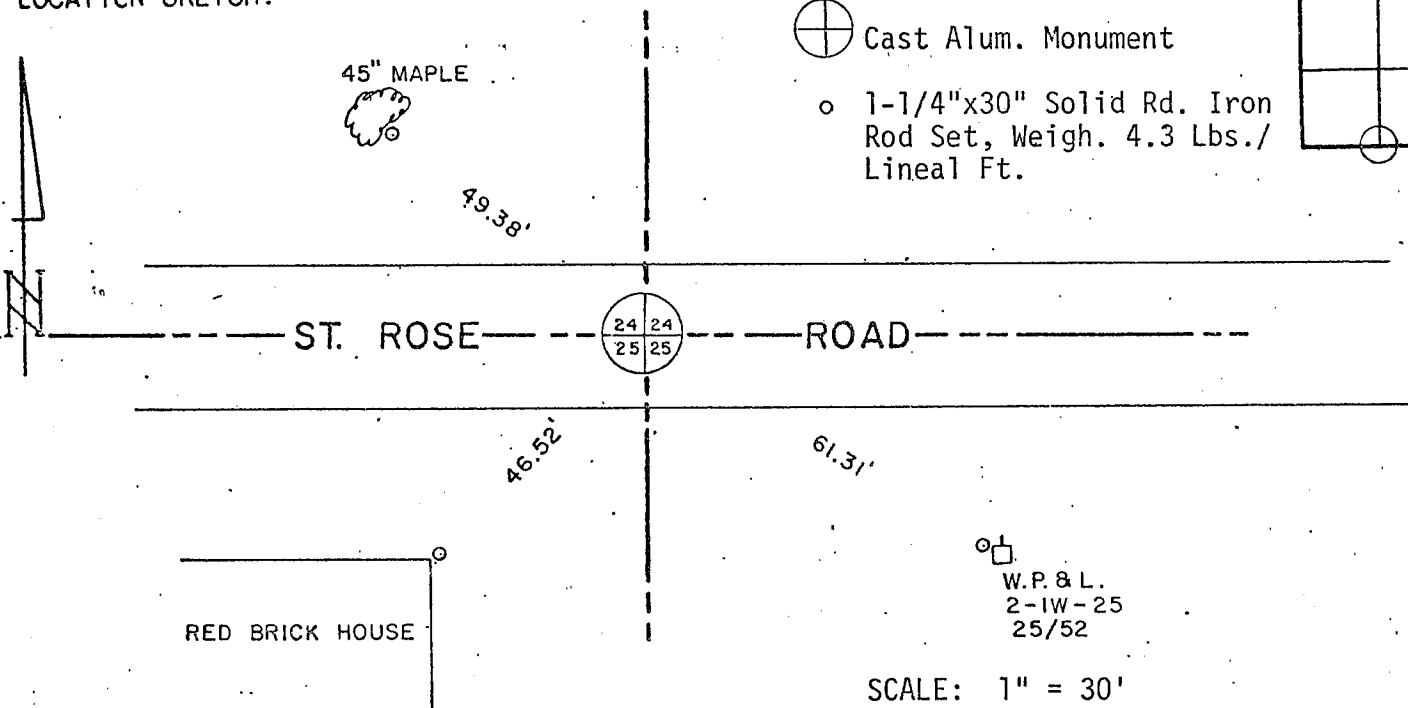
LOCATION SKETCH:



LEGEND:

-  Cast Alum. Monument
-  1-1/4"x30" Solid Rd. Iron Rod Set, Weigh. 4.3 Lbs./Lineal Ft.

SEC. 24-2-1W

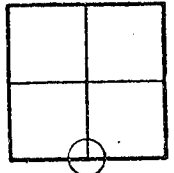

SCALE: 1" = 30'

SURVEYOR'S AFFIDAVIT:

STATE OF WISCONSIN)
GREEN COUNTY) SS

I HEREBY CERTIFY THAT I, Richard D. Talarczyk, have complied with the Wisconsin Statutes, Statutes of the United States, and the rules and regulations made by the Secretary of the Interior in the location of the corner shown above.

DATE OF SURVEY: 8-29-81 to 9-17-81

Richard D. Talarczyk
 Richard D. Talarczyk

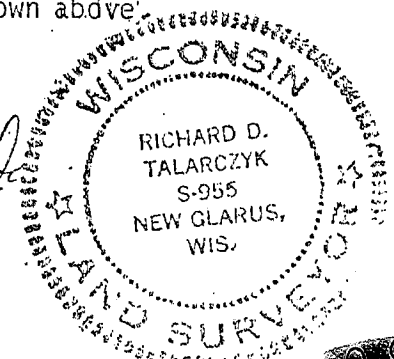

SEP 2 1981