

**U.S. PUBLIC LAND SURVEY MONUMENT RECORD – GRANT COUNTY, WI**

**Summary of Section 17, Town 1 North, Range 2 West, Town of Jamestown**

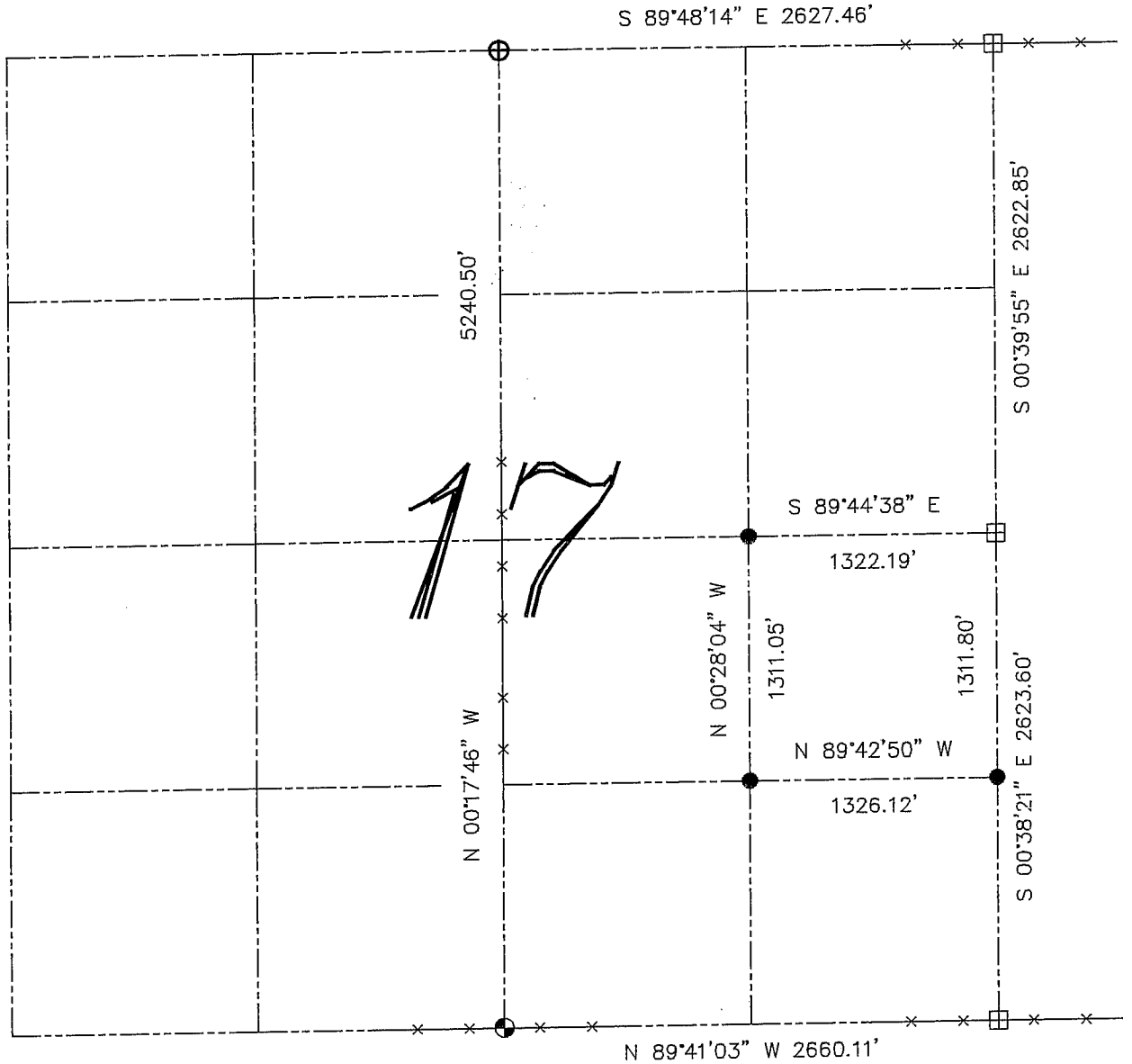

**LEGEND**

- ⊕ No. 8 rebar found with Grant County Aluminum Cap
- ⊙ No. 8 x 30" rebar set with Grant County Aluminum Cap – wt=2.67#/l.f.
- No. 6 x 24" rebar set with cap – wt=1.50 #/l.f.
- ⊠ Bernsten Cast Aluminum Monument found
- x— Approximate location of existing fence
- ( ) Recorded as

Relationship of all section corners to other section corners shall be shown hereon by bearing and distance or grid coordinates. Bearing reference shown below.

Dated this 4th day of August, 2003

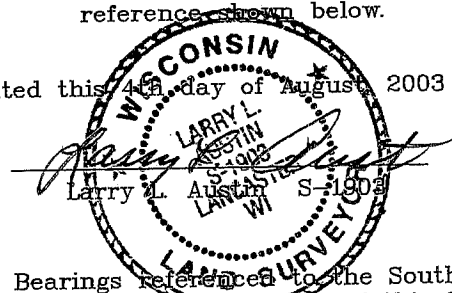

Bearings referenced to the South line of the Southeast Quarter of this Section, which is assumed to bear N 89°41'03" W.

SKETCH NOT TO SCALE