

UNITED STATES PUBLIC LAND SURVEY CORNER CERTIFICATE OF

LAND SURVEY MONUMENTS SITUATED IN SECTION 26, TOWNSHIP 1 NORTH, RANGE 2 WEST
OF THE FOURTH PRINCIPAL MERIDIAN, GRANT COUNTY, WISCONSIN.
PREVIOUSLY RECORDED IN _____ IN COUNTY RECORDER'S OFFICE.

(Show reason for preparing this certificate, the evidence and detailed procedures used in establishing the corner positions and monumentation found or placed.)

Monument Description and Remarks: _____
 SE CORNER OF THE NW 1/4 OF THE SE 1/4 OF SECTION 26. T1N. R2W – SET 3/4" X 24" IRON ROD
 SE CORNER OF THE SW 1/4 OF THE SE 1/4 OF SECTION 26. T1N. R2W – SET NAIL IN ASPHALT ROAD

PLAN – VIEW

(Show a minimum of three reference ties to durable physical objects, relevant monuments and physical conditions that will enable recovery of the corner.)

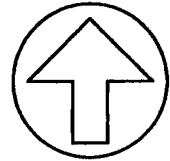
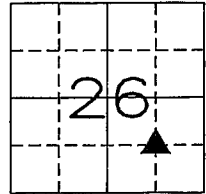
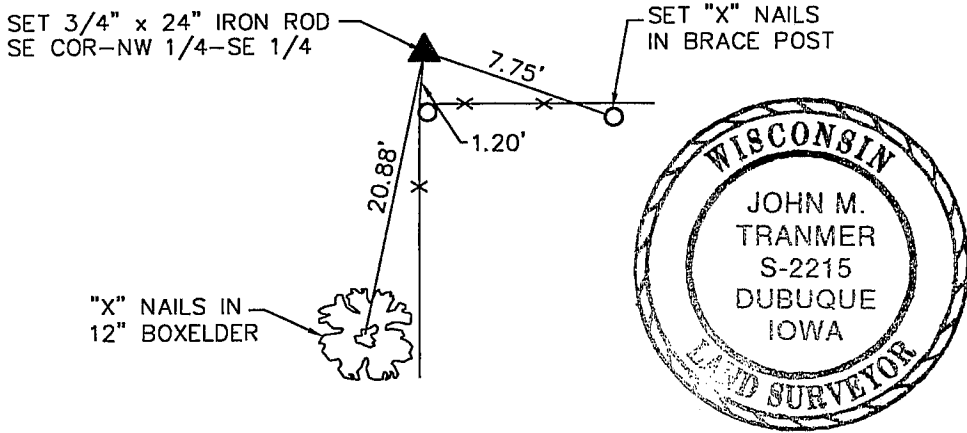

NO SCALE

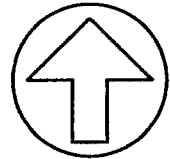
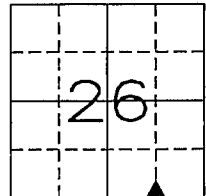
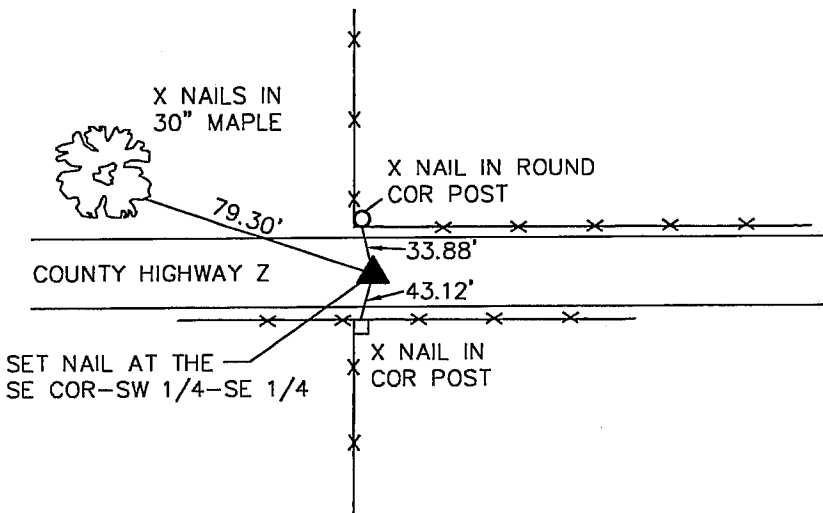

NO SCALE

I HEREBY CERTIFY THAT THE SURVEY WORK WAS COMPLETED AND THIS CERTIFICATE WAS PREPARED BY ME OR UNDER MY DIRECT PERSONAL SUPERVISION AND THAT I AM A DULY REGISTERED LAND SURVEYOR UNDER THE LAWS OF THE STATE OF WISCONSIN.

John M. Tranmer
 JOHN M. TRANMER REG. NO. S-2215
 DATE: 7-25-00
 MY REGISTRATION EXPIRES JANUARY 31, 2002

LIST CORNERS TO BE INDEXED

CORNERS	SECTION	TWP	RANGE
SE COR, NW1/4, SE1/4	26	T1N	R2W
SE COR, SW1/4, SE1/4	26	T1N	R2W

	ENGINEERS AND SURVEYORS P.C.	MONUMENT RECORD		
	Iowa, Illinois, Wisconsin 4155 Pennsylvania Ave. Dubuque, Ia. 52002 (319) 556-2464	Guttenberg, IA Galena, IL Cuba City, WI	COUNTY: <u>GRANT</u> TOWNSHIP: <u>JAMESTOWN</u>	DATE: <u>7-17-00</u> REVISED: _____
		FIELD BOOK NO. 409	PROJ. NO. 987158	INDEX NO. _____