

Grant County Index #'s
 12099.5 (Center)
 12102 (S1/4 Corner)

Prepare's Name: Kenneth L. Buesing Address: 1212 Locust St. Dubuque, IA Telephone: (563) 556-4389

SLSI 9-94

UNITED STATES PUBLIC LAND SURVEY MONUMENT RECORD

OF

Land Survey Monuments situated in Section 25, Township 1N, Range 2W, of the Fourth Principal Meridian, GRANT County, Wisconsin, Previously recorded in NONE in County Recorder's Office.
(book, page, document number, etc.)

(Show reason for preparing this certificate, the evidence and detailed procedures used in establishing the corner positions and monumentation found or placed.)

Monument Description and Remarks: FOUND 5/8" IRON REROD IN ASPHALT @ THE S1/4 CORNER. BURIED 1".
FOUND 3/4" IRON REROD @ THE CENTER OF SECTION. BURIED 2" IN GRAVEL.

PLAN - VIEW

(Show a minimum of three reference ties to durable physical objects, relevant monuments and physical conditions that will enable recovery of the corner.)

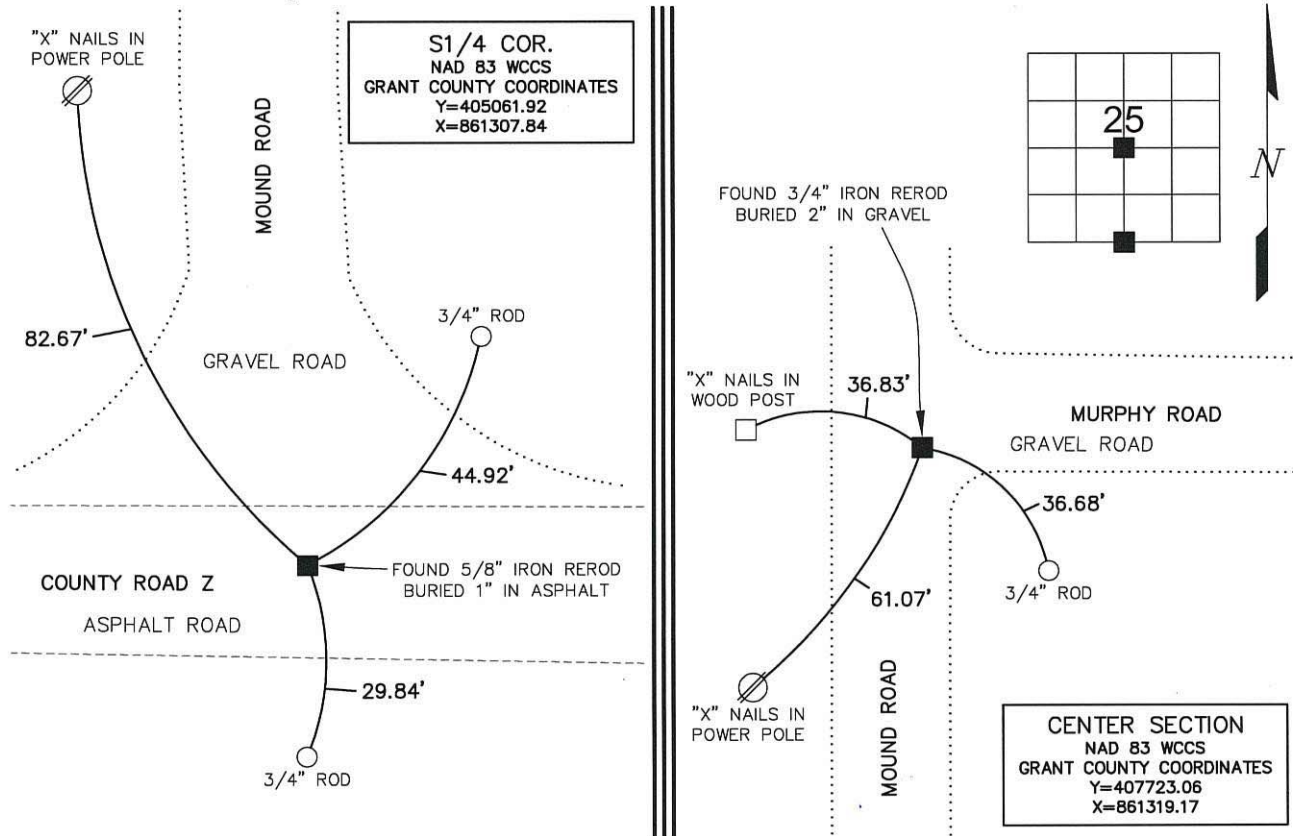

I HEREBY CERTIFY THAT THIS LAND SURVEYING DOCUMENT WAS PREPARED AND THE RELATED SURVEY WORK WAS PERFORMED BY ME OR UNDER MY DIRECT PERSONAL SUPERVISION AND THAT I AM A DULY LICENSED LAND SURVEYOR UNDER THE LAWS OF THE STATE OF WISCONSIN.

Kenneth L. Buesing
 KENNETH L. BUESING (DATE) 10-Feb-2026
 LICENSE NUMBER S-2217
 MY LICENSE RENEWAL DATE IS JANUARY 31, 2028

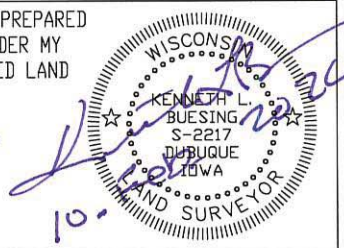

Corners	List Corners to be Indexed		
	Section	Twp	Range
S1/4 COR.	25	1N	2W
CENTER	25	1N	2W

BUESING ASSOCIATES INC. ENGINEERS AND SURVEYORS 1212 LOCUST ST, DUBUQUE, IA (563) 556-4389	MONUMENT RECORD		
	COUNTY: <u>GRANT</u> TOWNSHIP: <u>JAMESTOWN</u>		
	DATE PLOTTED: 2-10-26 DATE REVISED:	FIELD BOOK # 171 PAGE # 1	DRAWING #26005-01 SEC-TIE