

Prepare's Name: Kenneth L. Buesing Address: 1212 Locust St. Dubuque, IA Telephone: (563) 556-4389

SLSI 9-94

**UNITED STATES PUBLIC LAND SURVEY MONUMENT RECORD**

OF

Land Survey Monuments situated in Section 6, Township 1N, Range 2W, of the Fifth Principal Meridian, GRANT County, Wisconsin. Previously recorded in \_\_\_\_\_ in County Recorder's Office.  
(book, page, document number, etc.)

(Show reason for preparing this certificate, the evidence and detailed procedures used in establishing the corner positions and monumentation found or placed.)

Monument Description and Remarks: -- PLACED 3/4" x 48" REROD @ THE SW CORNER OF THE SE1/4 SW1/4 ESTABLISHED BY DOUBLING THE DISTANCE BETWEEN THE S1/4 COR. & THE SW COR. OF THE SE1/4 SE1/4 SW1/4 -- PLACED 3/4" x 48" REROD @ THE S1/4 CORNER. ESTABLISHED BY USING NAIL FOUND @ CORNER. PLACED 3/4" x 48" REROD OVER FOUND NAIL AFTER VERIFYING LOCATION WITH DATA ON AUSTIN SURVEY, DATED 3/21/96, RECEIVED @ TAX LISTING OFFICE, GRANT COUNTY ON 1/2/98.

**PLAN - VIEW**

(Show a minimum of three reference ties to durable physical objects, relevant monuments and physical conditions that will enable recovery of the corner.)

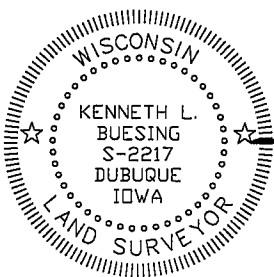
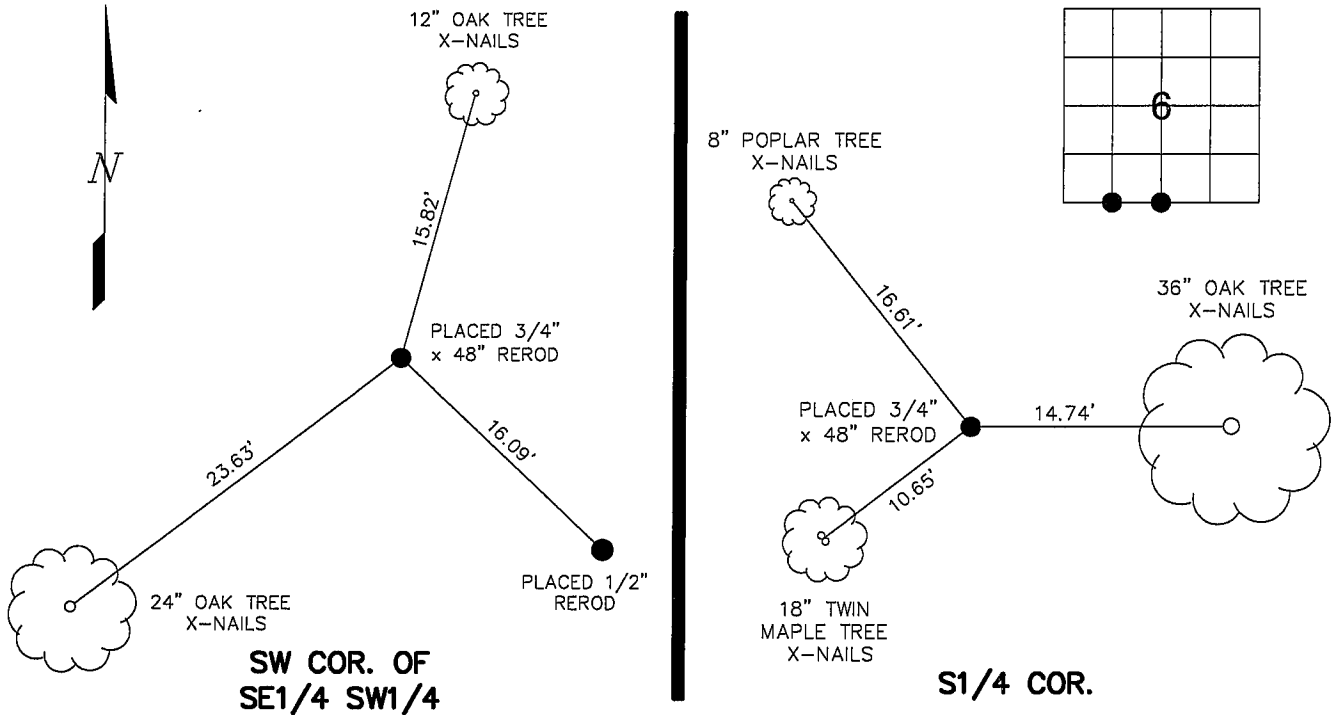

I HEREBY CERTIFY THAT THIS LAND SURVEYING DOCUMENT WAS PREPARED AND THE RELATED SURVEY WORK WAS PERFORMED BY ME OR UNDER MY DIRECT PERSONAL SUPERVISION AND THAT I AM A DULY LICENSED LAND SURVEYOR UNDER THE LAWS OF THE STATE OF WISCONSIN.  
*Kenneth L. Buesing* 6, Apr. 2006  
 KENNETH L. BUESING (DATE)  
 LICENSE NUMBER S-2217  
 MY LICENSE RENEWAL DATE IS DECEMBER 31, 2006

| Corners                | List Corners to be Indexed Section | Twp | Range |
|------------------------|------------------------------------|-----|-------|
| SW COR. OF SE1/4 SW1/4 | 6                                  | 1N  | 2W    |
| N1/4 COR.              | 6                                  | 1N  | 2W    |

|   |                      |                            |  |
|---|----------------------|----------------------------|--|
| <b>BUESING</b><br>& ASSOCIATES INC.<br>ENGINEERS AND SURVEYORS<br>1212 LOCUST ST, DUBUQUE, IA<br>(563) 556-4389 | MONUMENT RECORD      |                            |  |
|   | COUNTY: <u>GRANT</u> | TOWNSHIP: <u>JAMESTOWN</u> |  |
| DATE PLOTTED: <u>4-6-06</u>   | FIELD BOOK # _____   | DRAWING # <u>06042-02</u>  |  |
| DATE REVISED: _____   | PAGE # _____         | FIELD SURVEY               |  |