

**U.S. PUBLIC LAND SURVEY MONUMENT RECORD – GRANT COUNTY, WI**

**Summary of Section 14, Town 1 North, Range 1 West, Town of Hazel Green**

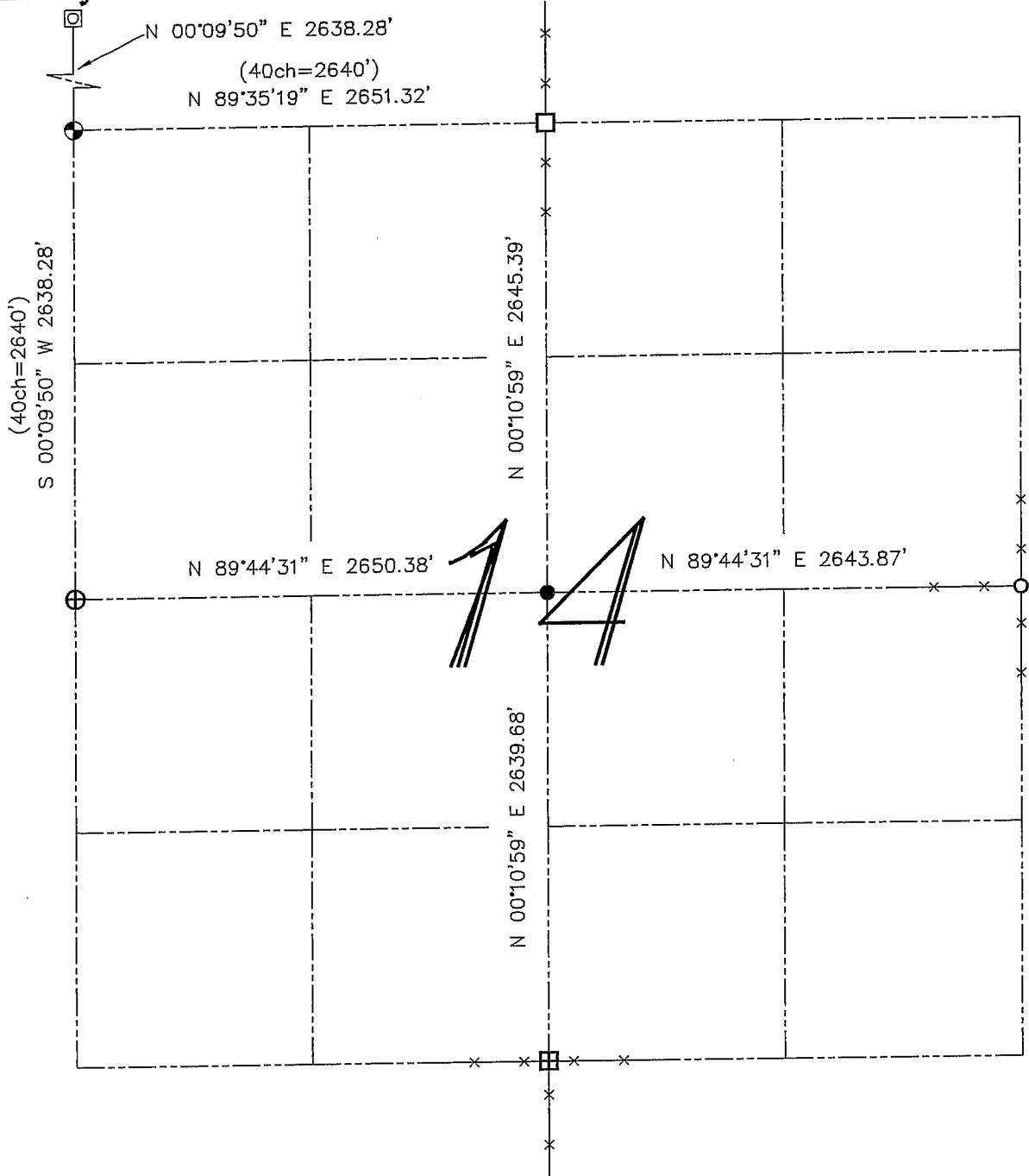

**LEGEND**

- ⊕ No. 8 rebar found with Grant County Aluminum Cap
- ⊙ No. 8 x 30" rebar set with Grant County Aluminum Cap – wt=2.67#/l.f.
- No. 6 rebar found
- No. 6 x 24" rebar set with cap – wt=1.50 #/l.f.
- No. 10 rebar found
- ⊞ Bernsten Cast Aluminum Monument found
- ( ) Recorded as
- x— Approximate location of existing fence
- ⊠ No. 8 rebar found

Relationship of all section corners to other section corners shall be shown hereon by bearing and distance or grid coordinates. Bearing reference shown below.

Dated this 4th day of November, 2003

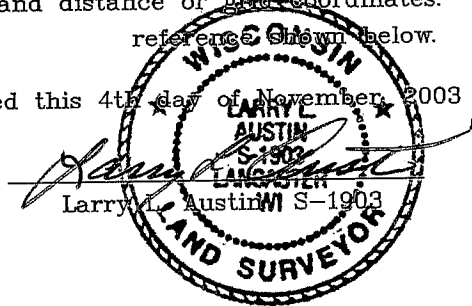

Bearings referenced to the East-West Quarter line of this Section, which is assumed to bear as shown hereon.

SKETCH NOT TO SCALE