

# PILOT PROJECT FOR GRANT COUNTY

SECTION CORNER LOCATION IN:  
SECTIONS 22, 23, 24, 25, 26, 27, 34, 35 and 36,  
TOWN 1 NORTH, RANGE 1 WEST, HAZEL GREEN TWP.,  
GRANT COUNTY, WISCONSIN.

### LEGEND

- ⊙ BERNTSEN DRIVABLE ALUMINUM MONUMENT WITH GRANT COUNTY CAP - SET
- ⊙ No. 6 x 24" REINFORCING ROD WITH GRANT COUNTY ALUMINUM CAP - SET
- ⊙ GRANT COUNTY ALUMINUM MONUMENT - FOUND
- ⊙ WI. DEP'T. OF TRANSPORTATION ALUMINUM MONUMENT - FOUND
- ⊙ LAFAYETTE COUNTY ALUMINUM MONUMENT - FOUND
- ⊙ 2" Dia. IRON PIPE - FOUND
- ⊙ 1½" Dia. IRON PIPE - FOUND
- ⊙ 1" Dia. SOLID IRON ROD - FOUND
- ⊙ CONCRETE MONUMENT WITH BRASS DISK - FOUND
- ⊙ STONE MONUMENT - FOUND
- ⊙ No. 10 REINFORCING ROD - FOUND
- ⊙ 3" x 3" CHISLED CROSS IN CONCRETE BASE OF GRADER BLADE FENCE CORNER - FOUND
- ⊙ 8" Dia. WOOD CORNER POST

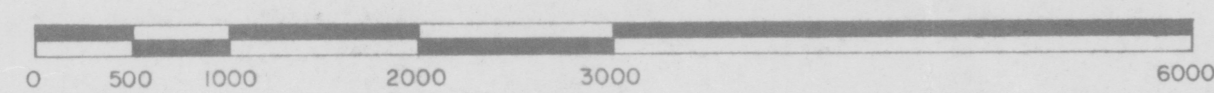

SCALE: 1 INCH = 1000 FEET

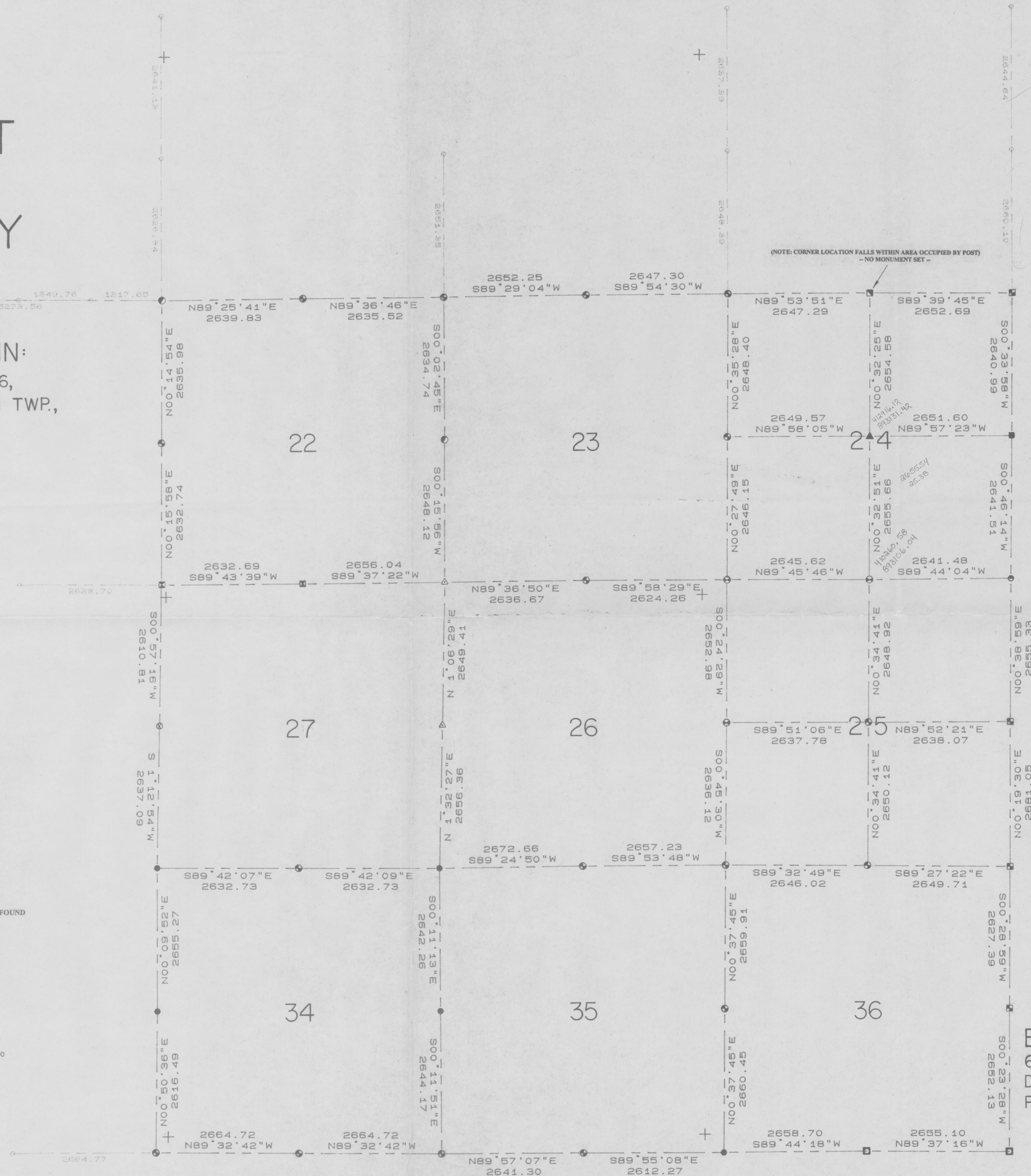

NOTE: BEARINGS ARE REFERENCED TO GRID NORTH OF THE GRANT COUNTY COORDINATE SYSTEM AS DEFINED BY THE WISCONSIN DEPARTMENT OF TRANSPORTATION AND DETERMINED BY GPS OBSERVATION.

### SURVEYOR'S CERTIFICATE

I, BRUCE D. BOWDEN, WISCONSIN REGISTERED LAND SURVEYOR, - 1250, DO HEREBY CERTIFY THAT I HAVE SURVEYED, MAPPED AND MONUMENTED THE SECTIONS SHOWN HEREON IN ACCORDANCE WITH THE INSTRUCTIONS OF MR. JOHN ANDERSON FOR GRANT COUNTY AND THAT THIS MAP IS A CORRECT REPRESENTATION THEREOF TO THE BEST OF MY KNOWLEDGE AND BELIEF.

*Bruce D. Bowden*  
BRUCE D. BOWDEN R.L.S. - 1250  
MAY 22 1996  
DATE

**BOWDEN SURVEYING, LTD.**

619 W. MERRIMAC STREET  
DODGEVILLE, WI 53533  
PHONE (608) 935-5513