

SURVEY PLAT

SURVEY FOR: Carl Cushman
537.2449

Sheet 1 of 1

August 31, 1977

ARC SL 5-34

A SURVEY of a PARCEL of LAND DESCRIBED as FOLLOWS:

Commencing at the Southwest Corner of the Northeast Quarter of the Southwest Quarter of Section 36, Township 8 North, Range 2 West, Grant County, Wisconsin; hence N 2° 43' 40" W, 1991.0 feet to the centerline of a private roadway and the point of beginning;

- Thence N 2° 43' 40" W, 320.0 feet along said centerline;
- Thence N 45° W, 200.0 feet along said centerline;
- Thence N 43° 58' 37" E, 923.4 feet to the centerline of a town road;
- Thence S 2° 23' 22" E, 21.0 feet along said centerline;
- Thence S 24° 02' 40" E, 300.0 feet along said centerline;
- Thence S 32° 10' 22" E, 350.12 feet along said centerline;
- Thence S 35° 19' 20" E, 100.0 feet along said centerline;
- Thence S 51° 17' 21" E, 100.0 feet along said centerline;
- Thence S 71° 03' 56" E, 130.24 feet along said centerline;
- Thence S 71° 44' 52" W, 1117.97 feet to the point of beginning.

The above described parcel of land being located partly in the Southwest Quarter of the Northwest Quarter, partly in the Northeast Quarter of the Northwest Quarter and partly in the Southeast Quarter of the Northwest Quarter, all in Section 36, Township 8 North, Range 2 West, Grant County, Wisconsin, containing 14.5 acres, being subject to conveyances for town road purposes and an easement for private roadway purposes.

Total Boundary of Parcel
1091.36'

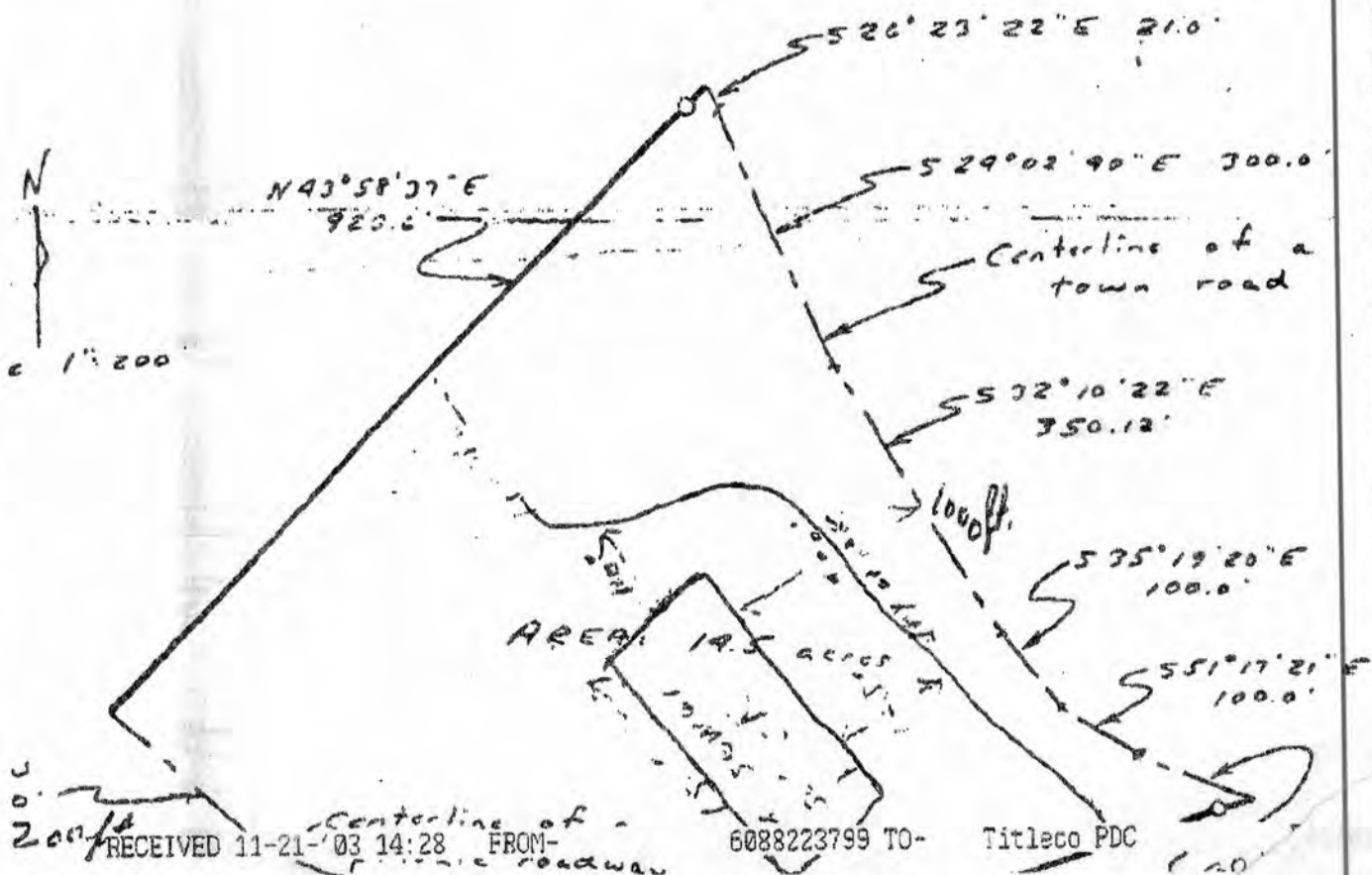

537.2449
800/430

200/4

RECEIVED 11-21-'03 14:28 FROM- 6088223799 TO- Titleco PDC

0.0
320

P.O.B.

S 71° 40' 52" W
1117.97'

N 2° 47' 40" W
1991.0'

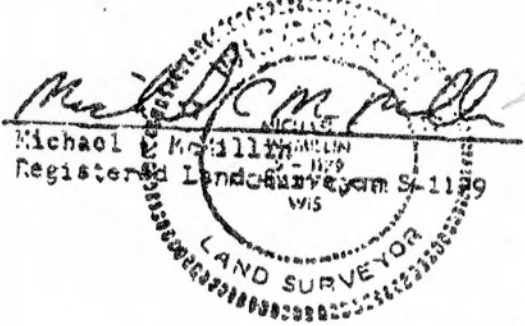
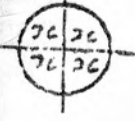

18