

portions described from a survey
by David A. Davis dated August 11, 1880

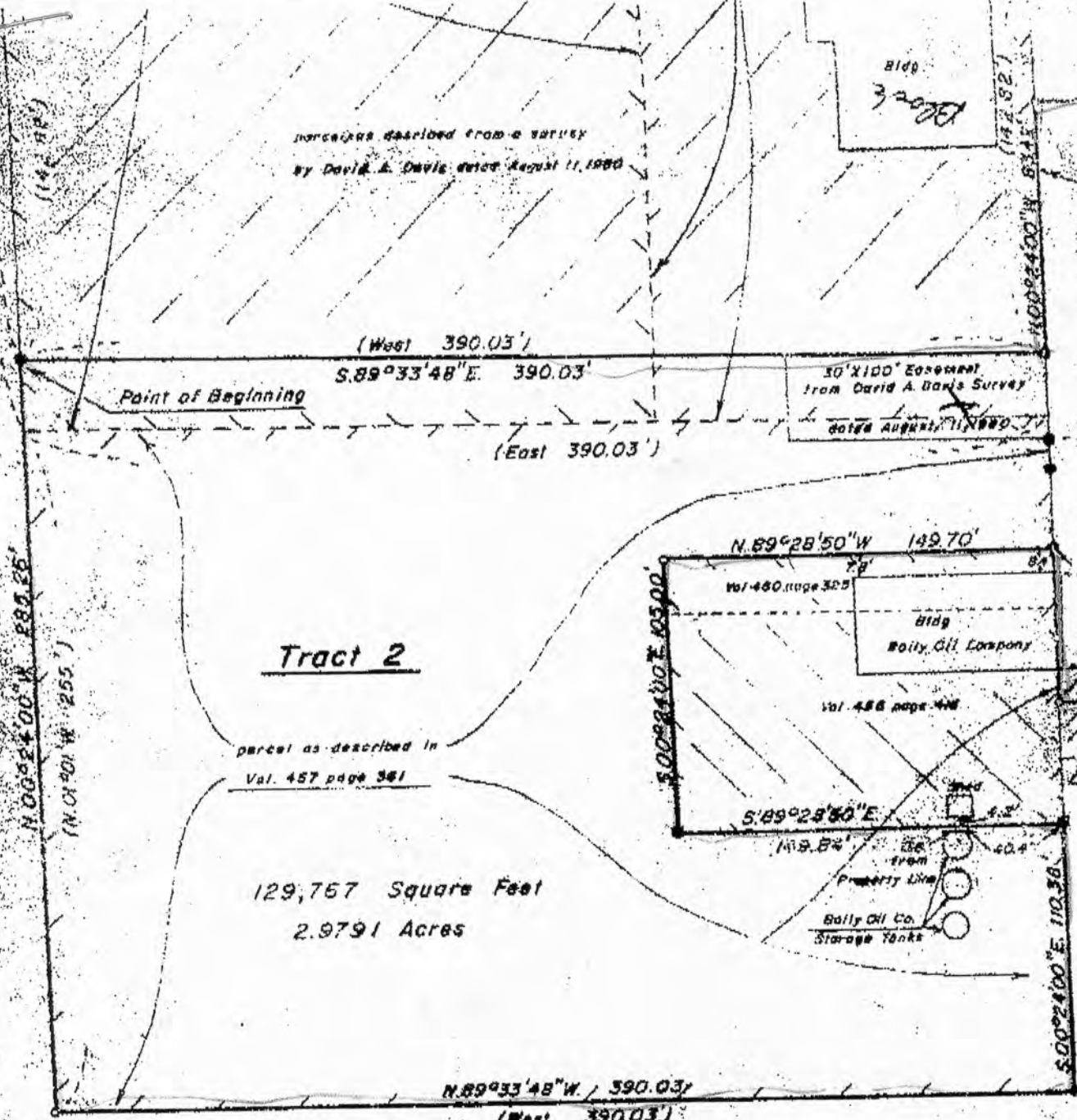

Tract 2

parcel as described in
Vol. 457 page 361

129,757 Square Feet
2.9791 Acres

N. 89° 33' 48" W. / 390.03'
(West 390.03')

Surveyed for

Mr. Blair Dillman



Sec

I FURTHER CERTIFY THAT I HAVE FOUND AND/OR SET THE SURVEY MONUMENTS ALL AS SHOWN, AND THAT THERE ARE NO APPARENT ENCROACHMENTS, EXCEPT AS SHOWN ON THE ACCOMPANYING PLAT. IT SHOULD BE NOTED THAT IN THE PERFORMANCE OF THE RESURVEY, THE COURSES AND DISTANCES OF THE RESURVEY MAY VARY FROM THE RECORDED CALLS BASED ON THE EXISTANCE OF FOUND MONUMENTATION, OCCUPATION OR OTHER CONTROLLING CAUSE OR CONDITIONS THAT HAVE OCCURED IN THE COURSE OF THIS SURVEY, AND IN ACCORDANCE WITH THE INFORMATION FURNISHED TO THE BEST OF MY KNOWLEDGE AND BELIEF.

FOR THE PURPOSES OF THIS SURVEY THE SOUTH LINE OF ASH STREET AS REFERENCED TO A SURVEY BY DAVID K. KROHN DATED NOVEMBER 26, 1976, IS ASSUMED TO BEAR N.87°40'W.

SIGNED AND SEALED THIS 25TH DAY OF SEPTEMBER, 1986.

DENNIS J. SNYDER
 WISCONSIN REGISTERED LAND SURVEYOR
 NO. S-1831

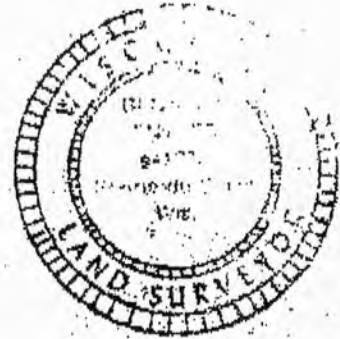

Legend

- | | |
|---------|--|
| 0.00' | MEASURED DISTANCE/BEARING |
| (0.00') | PLATTED DISTANCE/BEARING |
| — | BOUNDARY OF THE PROPERTY SURVEYED. |
| ○ | 5/8" x 30" IRON REBAR SET
WEIGHING 1.13 LBS./LIN. FT. |
| ● | 1" IRON PIPE FOUND |
| ● | 3/4" IRON PIPE FOUND |

