

RECEIVED

NF419

By Land Information Office at 10:27 am, Sep 18, 2020

1-2 (21)

SE 1/4 Sec 21

LESTER RIESING PROPERTY
JAMESTOWN TOWNSHIP
GRANT COUNTY, WISCONSIN

Commence at a point in the center of the town road which is 2081.25 ft. West and 1135.10 ft. East of the S¹/₂ corner of Sec. 21, T1N, R2W, 4th P.M., Grant County, Wisconsin; thence S 73° 48' E, 377.85 ft. along the centerline of the town road; thence N 16° 12' E, 256.68 ft.; thence S 23° 25' W, 262.24 ft., thence S 23° 25' W, 262.24 ft. to the centerline of the town road and the point of beginning, containing 2.14 acres more or less, all part of the SE¹/₄ of Sec. 21, T1N, R2W, 4th P.M.

9/25/53
DIXON & CRTH
REGISTERED SURVEYORS
PLATTEVILLE, WIS.

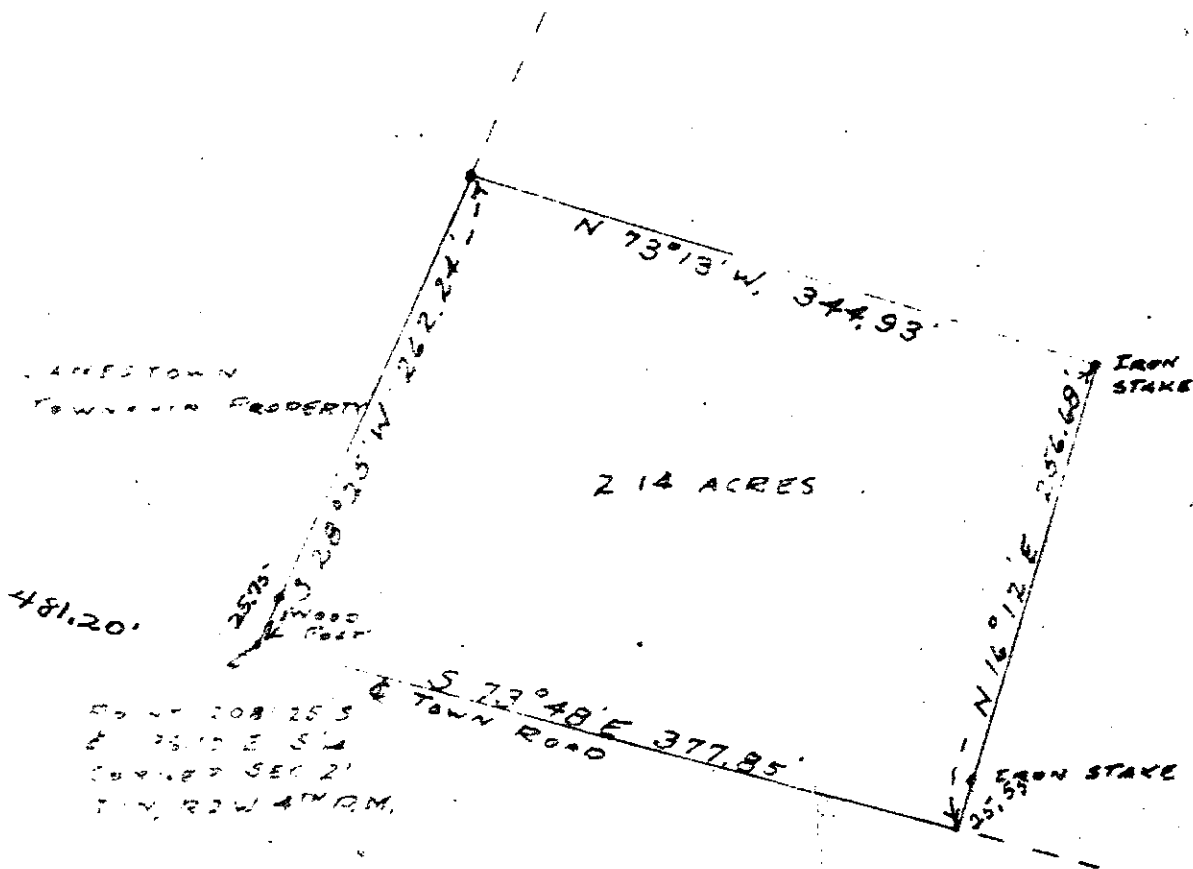

FILE