copy for master file

RECEIVED NF415
By Land Information Office at 2:23 pm, Sep 11, 2020

1N 2W (21)

"BRAELAN OAKS SUBDIVISION"

PART OF NORTHWEST ONE-QUARTER, SECTION 21, TOWNSHIP 1 NORTH, RANGE 2 WEST OF 4TH PRINCIPAL MERIDIAN, JAMESTOWN TOWNSHIP, GRANT COUNTY, WISCONSIN.

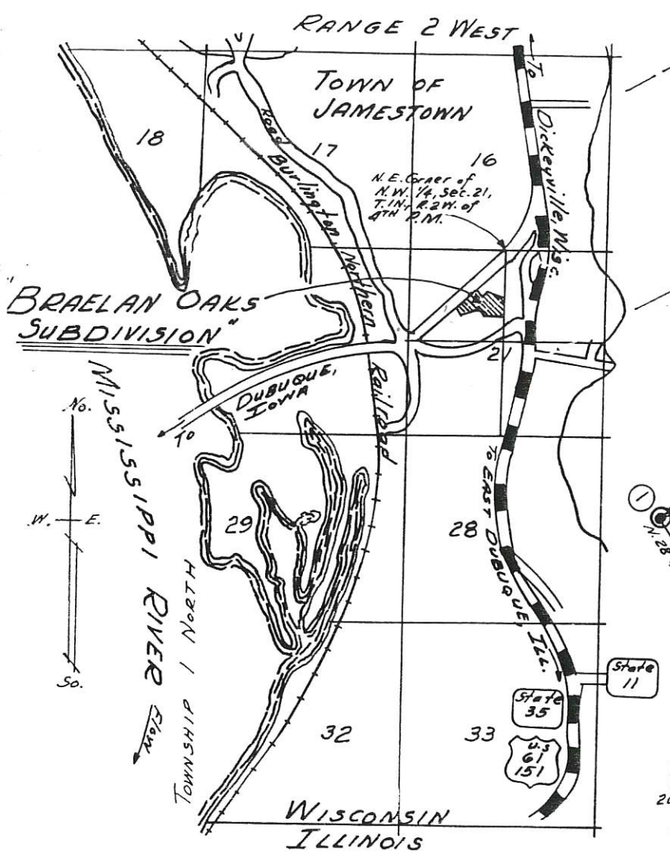

LOCATION MAP

SCALE

ONE MILE

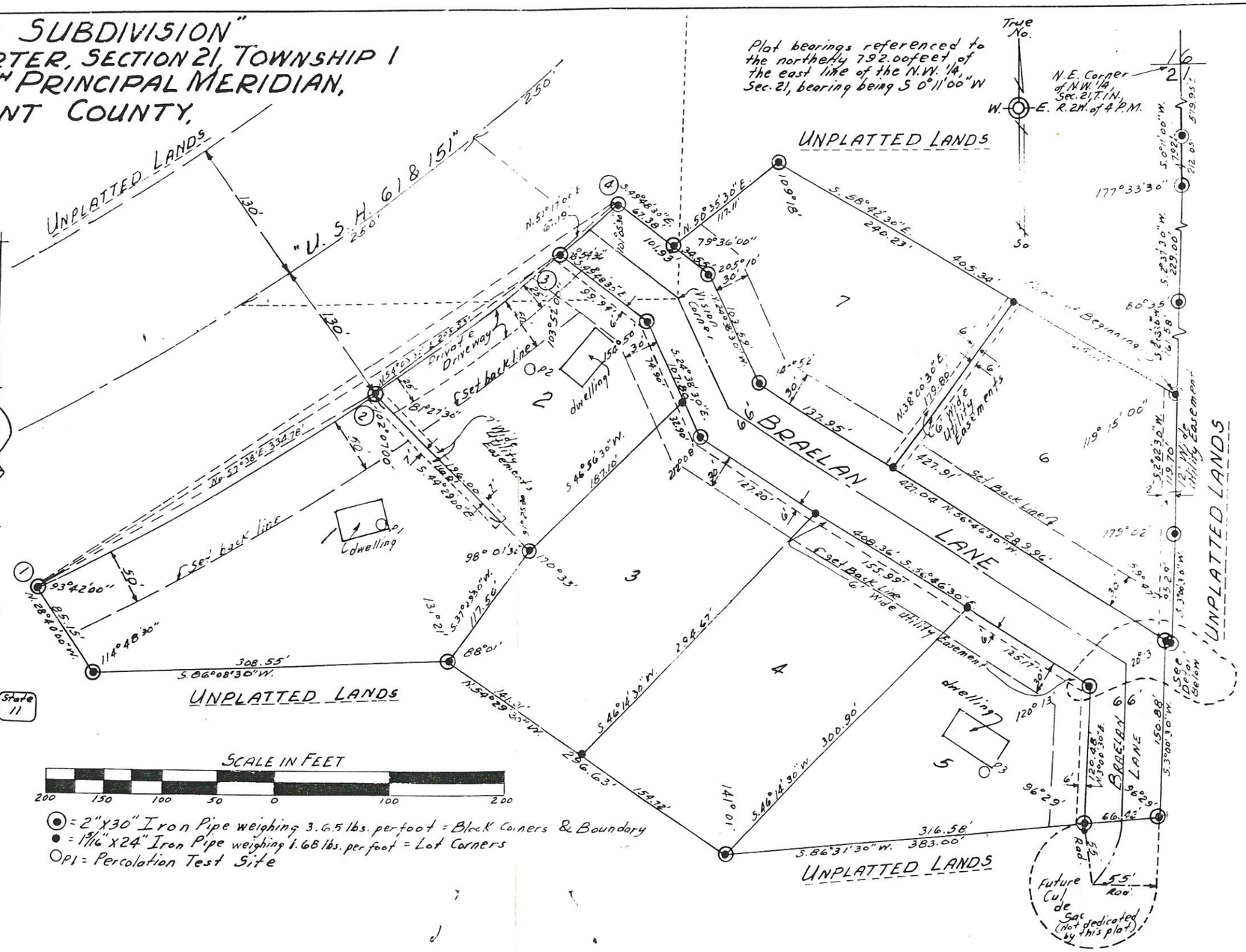

CURVE DATA TABLE

Curve No.	Lot No.	Radius Length	Chord Length	Chord Bearing	Central Angle	Tangent Bearing