

35

IN 2W

(3)

RECEIVED

NF407

By Land Information Office at 3:13 pm, Sep 02, 2020

764.2 to Sec Cor from
COMSTOCK SURVEY
THIS ONE SAYS MOVE NORTH 25'

739.2 feet North
of S.W. cor. of
Sec. 3, T1N,
R2W. of the
4th P.M. Grant
Co., Wis.

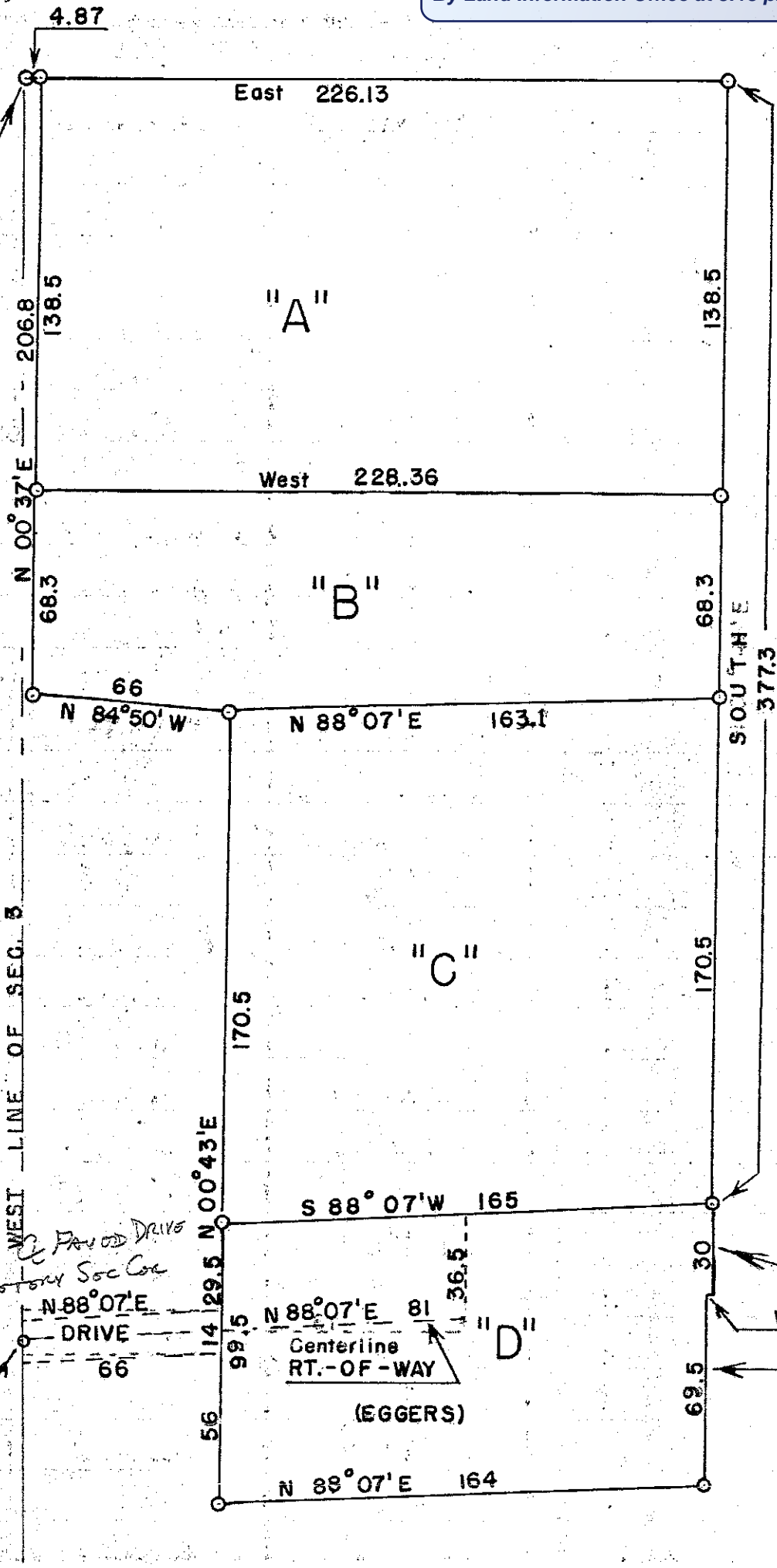
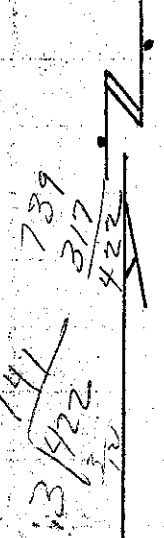

348.41 to
from Comstock Sec Cor
317.81 ft.
N. of S.W.
cor. of
Sec. 3

Moves North
306'

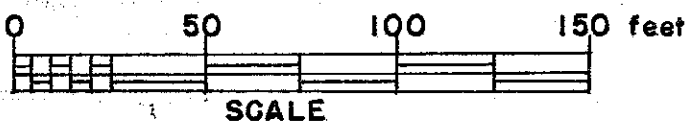

- Parcel # 26-161
- 26-163
- 26-162
- 26-137
- 26-120