

December 1, 1983

Village of Tennyson
Grant County, Wis.

Water Tower Property

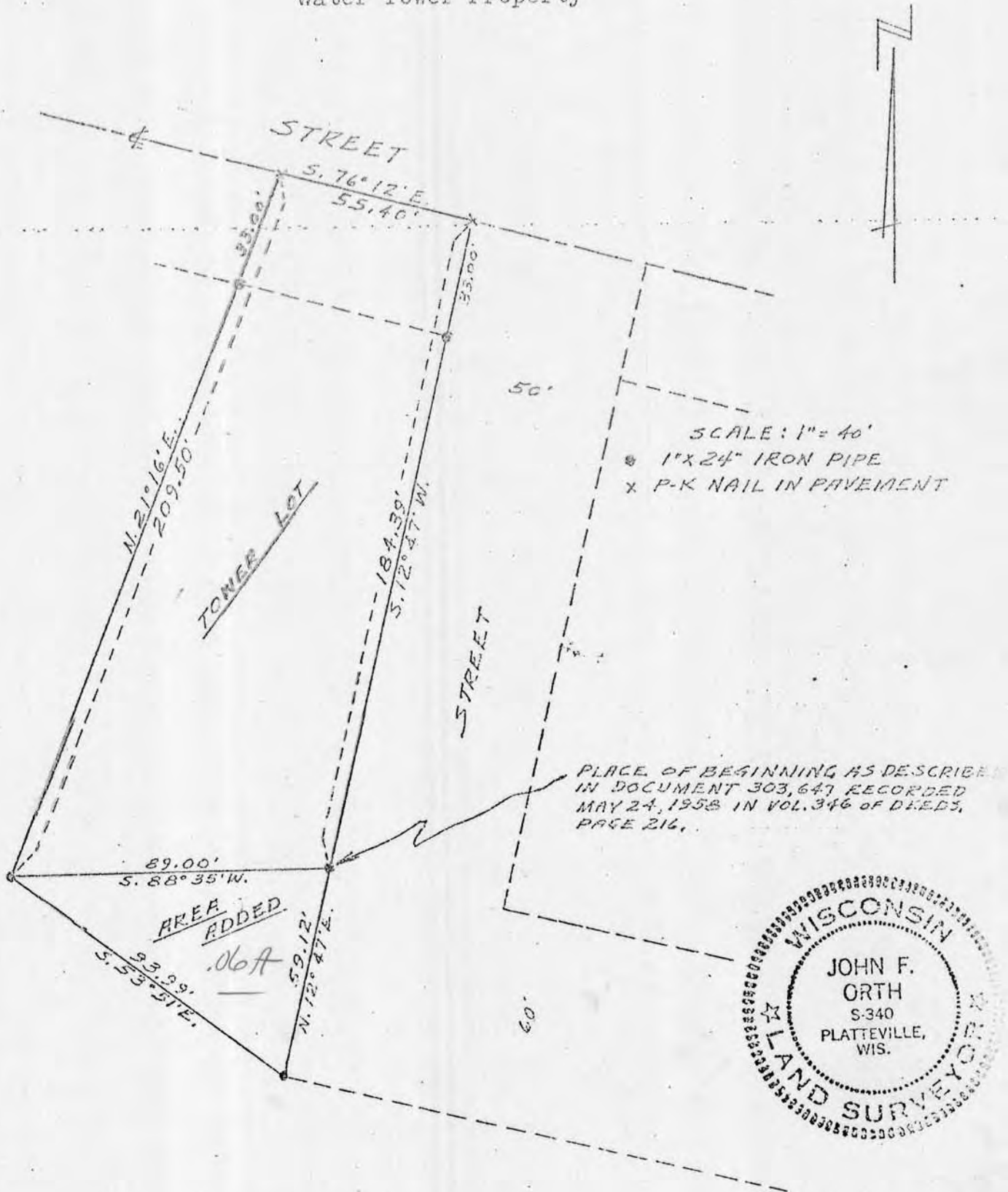

December 1, 1983

Village of Tennyson
Grant County, Wis.

Water Tower Lot

Commencing at the N.W. Corner of Lot 29 of the Subdivision of Sec. 35, T3N, R3W of the 4th P.M., Grant County, Wisconsin; thence S. 00° 08' W. 592.8 ft.; thence S. 30° 20' E. 771.5 ft.; thence S. 36° 20' E. 627.3 ft.; thence S. 34° 34' W. 157.61 ft.; thence N. 60° 56' W. 209.66 ft.; thence N. 76° 12' W. 297.0 ft.; thence N. 77° 13' W. 50.00 ft. to the place of beginning (as described in Document 303,647, recorded May 24, 1958 in Vol. 346 of Deeds, page 216); thence S. 88° 35' W. 89.00 ft.; thence N. 21° 16' E. 209.50 ft.; thence S. 76° 12' E. 55.40 ft.; thence S. 12° 47' W. 184.39 ft. to the point of beginning, said described tract being a part of Lot 43 of the Subdivision of said Sec. 35, T3N, R3W of the 4th P.M.

-32-A-TV

Parcel Added to Water Tower Lot

Commencing at the N.W. Corner of Lot 29 of the Subdivision of Sec. 35, T3N, R3W of the 4th P.M., Grant County, Wisconsin; thence S. 00° 08' W. 592.8 ft.; thence S. 30° 20' E. 771.5 ft.; thence S. 36° 20' E. 627.3 ft.; thence S. 34° 34' W. 157.61 ft.; thence N. 60° 56' W. 209.66 ft.; thence N. 76° 12' W. 297.0 ft.; thence N. 77° 13' W. 50.00 ft. to the place of beginning (as described in Document 303,647 recorded May 24, 1958 in Vol. 346 of Deeds, page 216); thence S. 88° 35' W. 89.00 ft.; thence S. 53° 51' E. 93.99 ft.; thence N. 12° 47' E. 59.12 ft. to the point of beginning.

*Schaefer to
Vil Tenny
come off
Plato 38-TV
Pt Lot 43*

