

December 1, 1983

Village of Tennyson  
Grant County, Wis.

Village Hall Property



SCALE: 1" = 40'

- 1" x 24" IRON PIPE
- 1/2" x 1/2" x 9" IRON STAKE IN PAVEMENT
- x P-K NAIL IN PAVEMENT

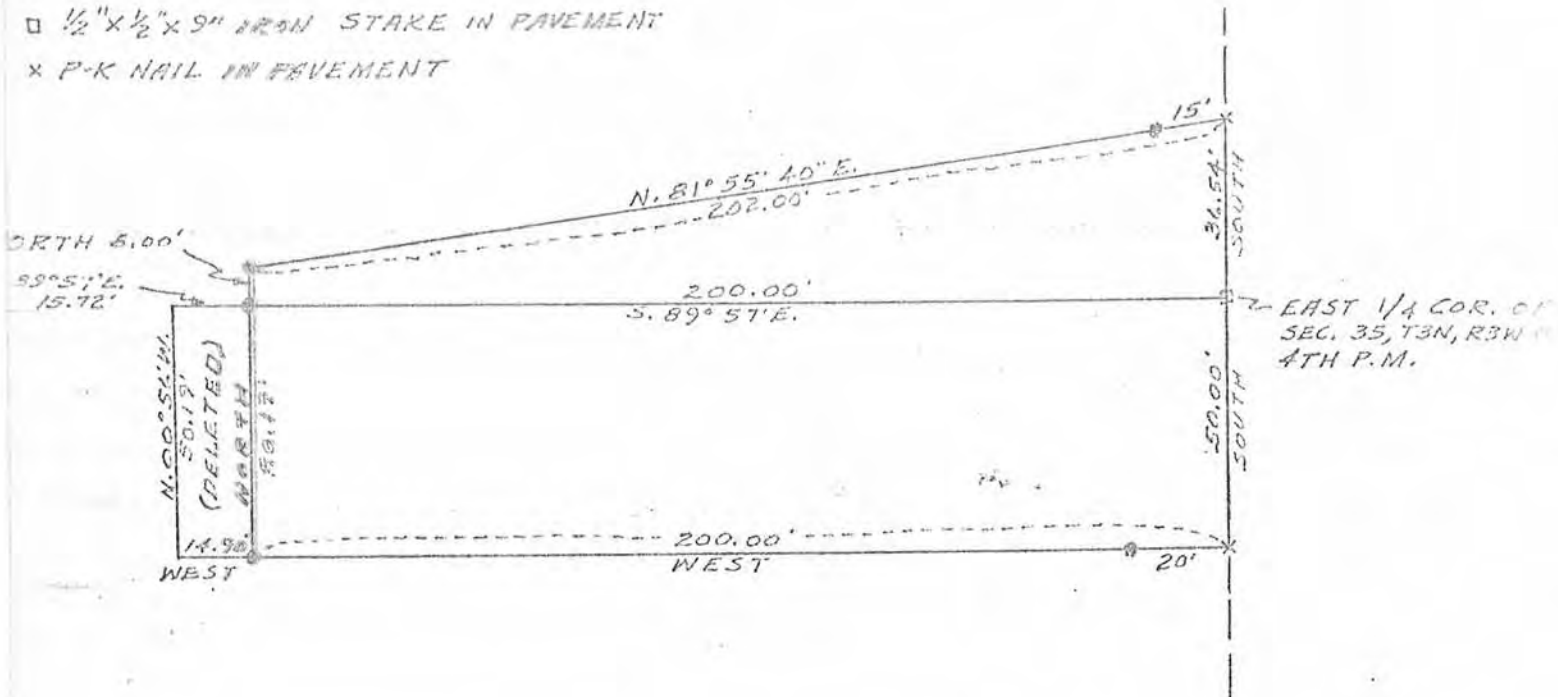

December 1, 1983

Village of Tennyson  
Grant County, Wis.

Village Hall Property (Revised Description)

Beginning at the East 1/4 Corner of Sec. 35, T3N, R3W of the 4th P.M., Grant County, Wisconsin; thence South 50.00 ft.; thence West 200.00 ft.; thence North 50.17 ft.; thence S. 89° 57' E. 200.00 ft. to the point of beginning;

also, beginning at the East 1/4 corner of Sec. 35, T3N, R3W of the 4th P.M., Grant County, Wisconsin; thence N. 89° 57' W. 200.00 ft.; thence North 8.00 ft.; thence N. 81° 55' 40" E. 202.00 ft.; thence South 36.54 ft. to the point of beginning.

*new desc  
for plate  
53-TV  
deleted old*

Parcel Acquired by Village of Tennyson from Walsh Stores.

Beginning at the East 1/4 Corner of Sec. 35, T3N, R3W of the 4th P.M., Grant County, Wisconsin; thence N. 89° 57' W. 200.00 ft.; thence North 8.00 ft.; thence N. 81° 55' 40" E. 202.00 ft.; thence South 36.54 ft. to the point of beginning.

*Combined  
w/above  
desc.*

Parcel Deleted from Original Village of Tennyson Tract.

Commencing at the East 1/4 Corner of Sec. 35, T3N, R3W of the 4th P.M., Grant County, Wisconsin; thence N. 89° 57' W. 200.00 ft. to the point of beginning; thence South 50.17 ft.; thence West 14.90 ft.; thence N. 00° 56' W. 50.19 ft.; thence S. 89° 57' E. 15.72 ft. to the point of beginning.

*55-TV*

