

October 4, 1979

William Schaefer Lot Survey  
Potosi Twp.

*Amended to V&P Potosi  
12/3/79*

Beginning at a point in the center of the town road (Stoker Drive) which is 1573.04 ft. North and 2109.27 ft. East of the S.W. Corner of Sec. 35, T3N, R3W of the 4th P.M., Grant County, Wisconsin; thence N. 31° 06' E. 266.20 ft. along the center of said town road; thence S. 74° 33' E. 166.55 ft.; thence S. 30° 56' W. 289.15 ft.; thence N. 66° 42' W. 162.74 ft. to the point of beginning, containing 1.025 acres, more or less, and being located in the N.E. 1/4 of the S.W. 1/4 of Sec. 35, T3N, R3W of the 4th P.M., Grant County, Wisconsin.

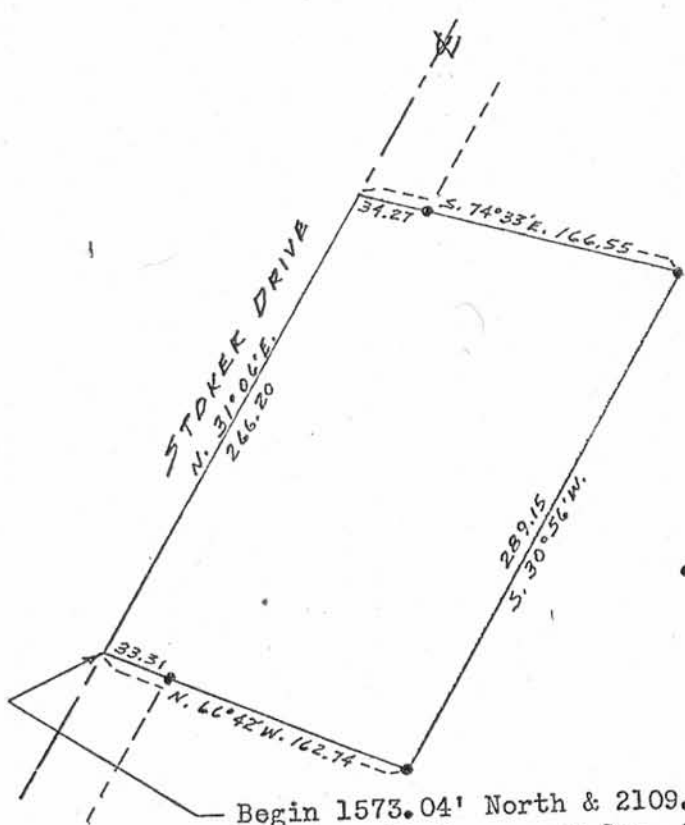

Scale: 1" = 100'  
• 1" X 24" Iron Pipe

Begin 1573.04' North & 2109.27' East  
of the S.W. Corner of Sec. 35, T3N,  
R3W of the 4th P.M.

