



SW Cor of
SE 1/4 of
SW 1/4 of
Sec 6

N01°04'43"W 992.15'

389.54'

602.61'

W line of SE 1/4 of SW 1/4 of Sec 6

N 89°51'44"E 1319.34'

Tract 1
20.24 Acres

N 89°54'32"E
796.66'

Tract 2
9.00 Acres

S Line of SE 1/4 of SW 1/4 of Sec 6

S 89°54'32"W 1033.33'

N line of NE 1/4 of NW 1/4 of Sec 7
Point of Beginning Tract 1 & 2

Point of Beginning Tract 2

S 51°33'17"E 459.61'

Centerline of Public Roadway

33.58'

Point of Beginning Tract 1

N 48°07'53"E

157.95'

219.97'

43.58'

E Line of SE 1/4 of SW 1/4 of Sec 6

S 01°05'21"E 741.41'

SE Cor of
SE 1/4 of
SW 1/4 of
Sec 6

Location Map
Smelser Twp.

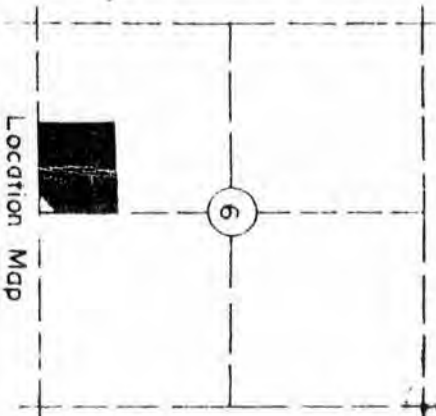

Carl B. Schoenhard, Jr.
Licensed Wisconsin Land Surveyor
No. S-1298

LEGEND

- Boundary of Property Surveyed
- Iron Pin Set
- Existing Iron Pin

CARL B. JR. & JAMES D. SCHOENHARD

& ASSOCIATES

CONSULTING ENGINEER & SURVEYOR

GALENA, ILL.

DRAWN BY

BK

DATE DRAWN

SCALE

FIELD BK.

DATE

REVISIONS

CHECKED BY

CBS

APPROVED BY

CBS

3-1-77

9-1-77

[Signature]

CORRECTED BY

CBS, PK, PK, MB

DATE

Aug 16, 17, 18, 1977

99-W-77

David P. Canny

99-W-77

Range 1 West of the 4th P.M.

DAVID P. CANNY
CERTIFICATE OF SURVEY

A part of the Southeast Quarter (SE $\frac{1}{4}$) of the Southwest Quarter (SW $\frac{1}{4}$) of Section 6, Township 2 North, Range 1 West of the Fourth Principal Meridian, consisting of two tracts of land, bounded and described as follows, to-wit:

TRACT 1 - Commencing at the Southeast Corner of the Southeast Quarter (SE $\frac{1}{4}$) of the Southwest Quarter (SW $\frac{1}{4}$) of said Section 6; thence South 89 degrees - 54 minutes - 32 seconds West (all bearings in this legal description are relative to an assumed bearing on the South line of the Southeast Quarter (SE $\frac{1}{4}$) of the Southwest Quarter (SW $\frac{1}{4}$) of said Section 6 of South 89 degrees - 54 minutes - 32 seconds West) on the South line of the Southeast Quarter (SE $\frac{1}{4}$) of the Southwest Quarter (SW $\frac{1}{4}$) of said Section 6, a distance of 286.21 feet to a point in the centerline of a public roadway; thence North 48 degrees - 07 minutes - 53 seconds East on said centerline, a distance of 157.95 feet to the point of beginning of the hereinafter described tract of land; thence North 51 degrees - 33 minutes - 17 seconds West, a distance of 459.61 feet; thence South 89 degrees - 54 minutes - 32 seconds West, a distance of 796.66 feet to the West line of the Southeast Quarter (SE $\frac{1}{4}$) of the Southwest Quarter (SW $\frac{1}{4}$) of said Section 6; thence North 01 degree - 04 minutes - 43 seconds West on the West line of the Southeast Quarter (SE $\frac{1}{4}$) of the Southwest Quarter (SW $\frac{1}{4}$) of said Section 6, a distance of 602.61 feet; thence North 89 degrees - 51 minutes - 44 seconds East, a distance of 1319.34 feet to the East line of the Southeast Quarter (SE $\frac{1}{4}$) of the Southwest Quarter (SW $\frac{1}{4}$) of said Section 6; thence South 01 degree - 05 minutes - 21 seconds East on the East line of the Southeast Quarter (SE $\frac{1}{4}$) of the Southwest Quarter (SW $\frac{1}{4}$) of said Section 6, a distance of 741.41 feet to a point in the centerline of said public roadway; thence South 48 degrees - 07 minutes - 53 seconds West on the centerline of said public roadway to the point of beginning, containing 20.24 acres more or less.

TRACT 2 - Commencing at the Southeast Corner of the Southeast Quarter (SE $\frac{1}{4}$) of the Southwest Quarter (SW $\frac{1}{4}$) of said Section 6; thence South 89 degrees - 54 minutes - 32 seconds West (all bearings in this legal description are relative to an assumed bearing on the South line of the Southeast Quarter (SE $\frac{1}{4}$) of the Southwest Quarter (SW $\frac{1}{4}$) of said Section 6 of South 89 degrees - 54 minutes - 32 seconds West) on the South line of the Southeast Quarter (SE $\frac{1}{4}$) of the Southwest Quarter (SW $\frac{1}{4}$) of said Section 6, a distance of 286.21 feet to a point in the centerline of a public roadway, said point being the point of beginning of the hereinafter described tract of land; thence South 89 degrees - 54 minutes - 32 seconds West on the South line of the Southeast Quarter (SE $\frac{1}{4}$) of the Southwest Quarter (SW $\frac{1}{4}$) of said Section 6, a distance of 1033.33 feet to the Southwest Corner of the Southeast Quarter (SE $\frac{1}{4}$) of the Southwest Quarter (SW $\frac{1}{4}$) of said Section 6; thence North 01 degree - 04 minutes - 43 seconds West on the West line of the Southeast Quarter (SE $\frac{1}{4}$) of the Southwest Quarter (SW $\frac{1}{4}$) of said Section 6, a distance of 389.54 feet; thence North 89 degrees - 54 minutes - 32 seconds East, a distance of 796.66 feet; thence South 51 degrees - 33 minutes - 17 seconds East, a distance of 459.61 feet to a point in the centerline of a public roadway; thence South 48 degrees - 07 minutes - 53 seconds West on the centerline of said public roadway, a distance of 157.95 feet to the point of beginning, containing 9.00 acres more or less.

I HEREBY CERTIFY that on August 16, 17, 18, 1977, I surveyed the above described property to locate the boundaries and corners thereof, and that I found them as platted hereon, which is a true and correct representation of the survey. Survey monuments were found or set at points as indicated thereon. Dimensions are given in feet or decimals of a foot unless otherwise specified.

Dated this 15th day of September, 1977.

Galena, Illinois

Carl B. Schoenhard, Jr.
Carl B. Schoenhard, Jr.
Licensed Wisconsin Land Surveyor
No. S-1298

Township 2 North

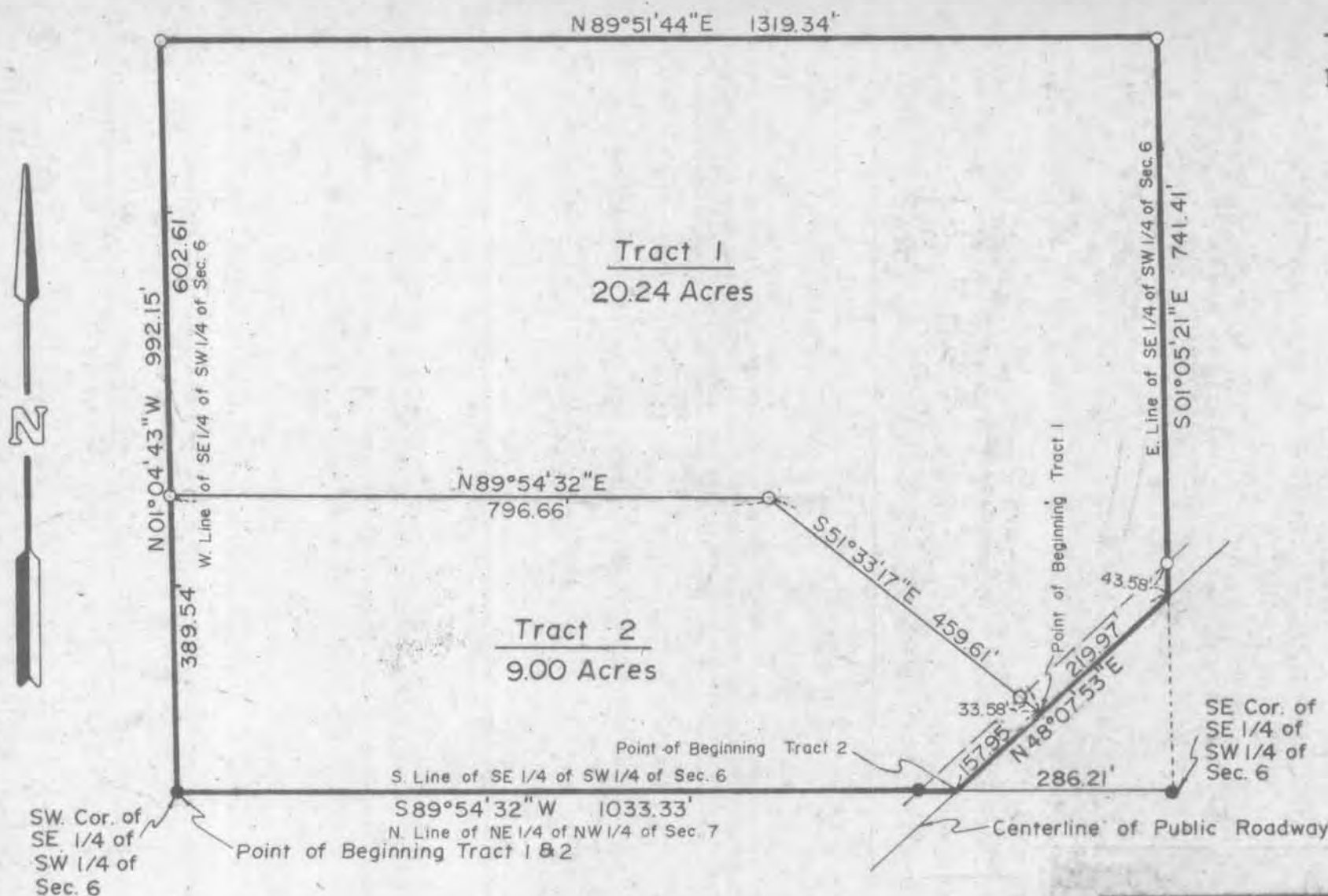

LEGEND

- Boundary of Property Surveyed
- Iron Pin Set
- Existing Iron Pin

CARL B. Jr. & JAMES D. SCHOENHARD & ASSOCIATES			
CONSULTING ENGINEER & SURVEYOR			GALENA, ILL.
DRAWN BY BK	DATE DRAWN 9-13-77	SCALE 1" = 200'	REVISIONS
CHECKED BY CBS	APPROVED BY CBS	FIELD BK. 3-J-77	DATE 9/27/77
SURVEYED BY CBS, PK, PK, MB			BY DK
DATE Aug. 16, 17, 18, 1977			
TITLE David P. Canny			NO. 99-W-77