

Parcel located partly in the Southeast Quarter (SE 1/4) of the Northeast Quarter (NE 1/4) and partly in the Southwest Quarter (SW 1/4) of the Northeast Quarter (NE 1/4), all in Section 26, T. 5 N., R. 5 W., the Village of Bloomington, Grant County, Wisconsin.

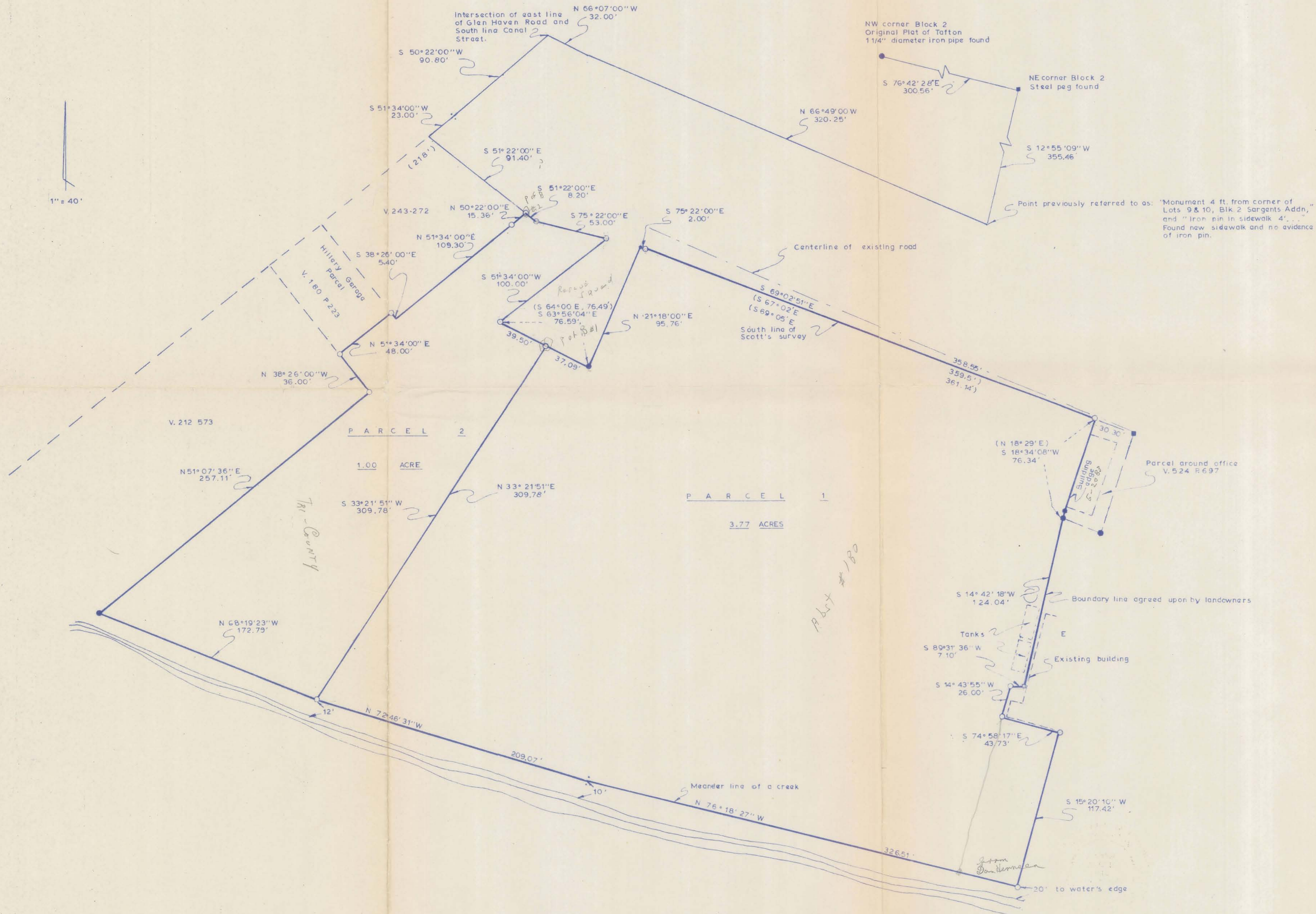
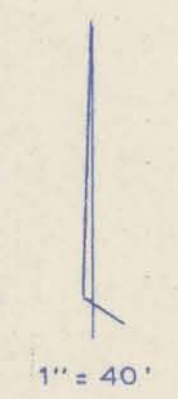

- LEGEND**
- 1" diameter by 24" iron pipe placed min. wt. 1.13 lbs./lin.ft.
 - chiseled "X" in concrete
 - 1" diameter iron pipe found
 - 1/2" diameter iron pipe found
 - 7/8" diameter iron pipe found
 - (N 75°32'W, 18') bearing and/or distance as previously described
 - 1" square rod found

Bearings referenced to a survey by J.C. Scott recorded in Volume 1 of Plats Page 30.

Kenneth A. Kerst, Jr.
Kenneth A. Kerst, Jr.
Registered Land Surveyor S-1385



Parcel located partly in the Southeast Quarter (SE 1/4) of the Northeast Quarter (NE 1/4) and partly in the Southwest Quarter (SW 1/4) of the Northeast Quarter (NE 1/4), all in section 26, T. 5 N., R. 5 W., the Village of Bloomington, Grant County, Wisconsin.



LEGEND

- 1" diameter by 24" iron pipe placed min. wt. 1.3 lbs./lin.ft.
- chiseled "X" in concrete
- 1" diameter iron pipe found
- 1/2" diameter iron pipe found
- 7/8" diameter iron pipe found
- (N 75°32'W, 18') bearing and/or distance as previously described
- 1" square rod found

Bearings referenced to a survey by J.C. Scott recorded in Volume 1 of Plats Page 30.

Kenneth A. Kerst, Jr.
Kenneth A. Kerst, Jr.
Registered Land Surveyor 5-1385

