

# SURVEY PLAT

Bearings are referenced to the South line of Section 25, T8N, R1W, Grant County, WI assumed as North 89° 55' 12" West.

Surveyed For:

E. J. Convery  
Muscodia, WI

West 1/4 Corner  
Section 25, T8N, R1W  
Grant Co., Wisconsin  
Set Aluminum Monument

Center 1/4 Corner  
Section 25, T8N, R1W  
Grant Co., Wisconsin  
Set #6 Rebar

East 1/4 Corner  
Section 25, T8N, R1W  
Grant Co., Wisconsin  
Set Aluminum Monument

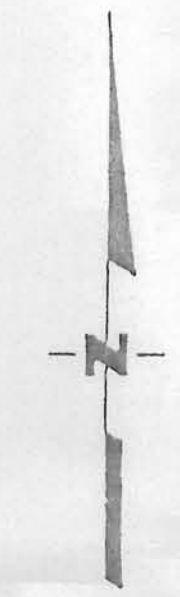
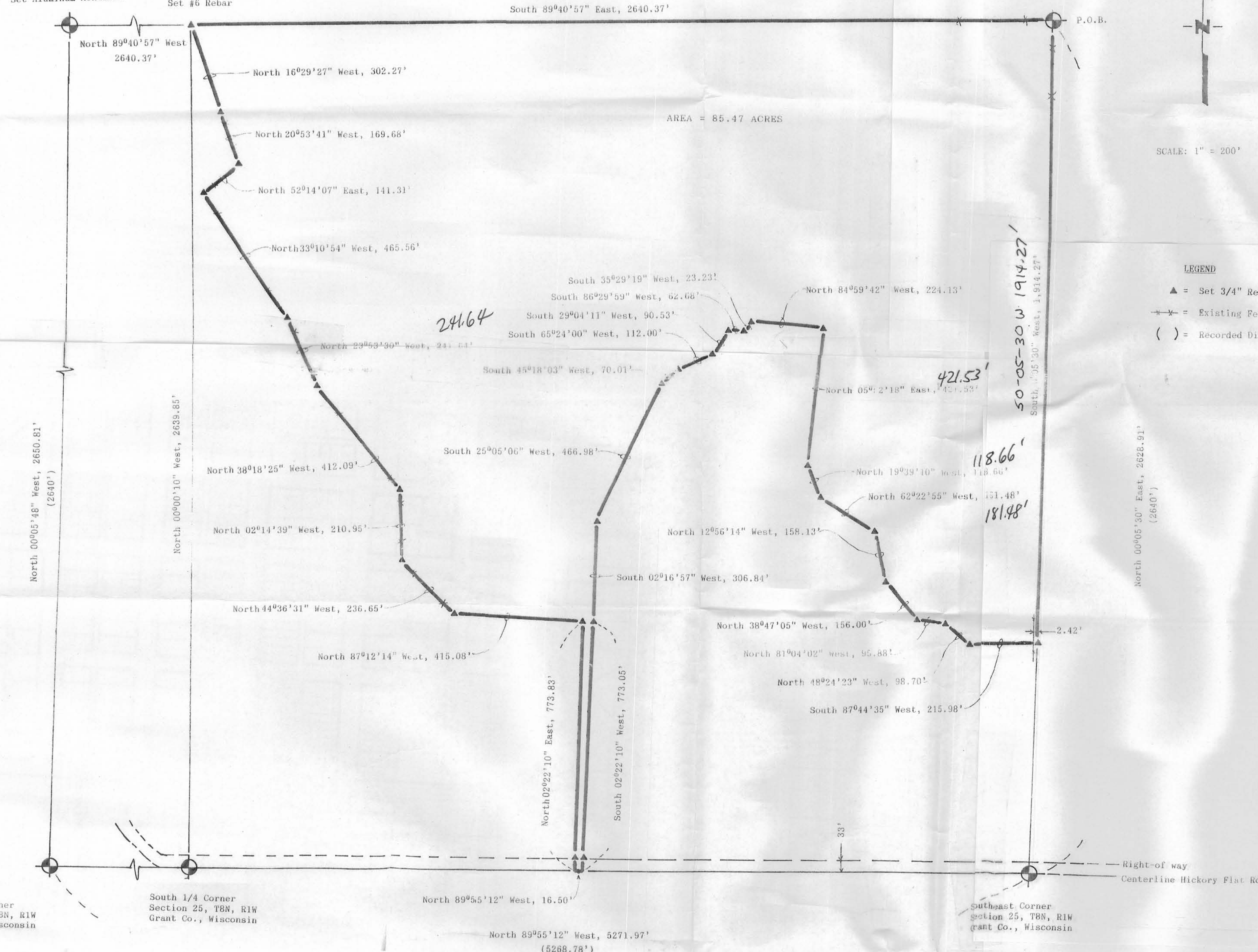

SCALE: 1" = 200'

LEGEND

- ▲ = Set 3/4" Rebar
- X--- = Existing Fence
- ( ) = Recorded Distances

LEGAL DESCRIPTION

I, David F. Burbach, Registered Land Surveyor, hereby certify that I have surveyed a parcel of land located in the Southeast 1/4 of Section 25, T8N, R1W, Grant County, Wisconsin, described as follows:

Beginning at the East 1/4 corner of said Section 25; thence South 00° 05' 30" West, 1,914.27' along the East line of the Southeast 1/4 of said Section 25; thence South 87° 44' 35" West, 215.98'; thence North 48° 24' 23" West, 98.70'; thence North 81° 04' 02" West, 95.88'; thence North 38° 47' 05" West, 156.00'; thence North 12° 56' 14" West, 158.13'; thence North 62° 22' 55" West, 131.48'; thence North 19° 39' 10" West, 118.66'; thence North 05° 52' 18" East, 421.53'; thence North 84° 59' 42" West, 224.13'; thence South 35° 29' 19" West, 23.23'; thence South 86° 29' 59" West, 62.68'; thence South 29° 04' 11" West, 90.53'; thence South 65° 24' 00" West, 112.00'; thence South 45° 18' 03" West, 70.01'; thence South 25° 05' 06" West, 466.98'; thence South 02° 16' 57" West, 306.84'; thence South 02° 22' 10" West, 773.05' to a point on the South line of the Southeast quarter of said Section 25; thence North 89° 55' 12" West, 16.50' along the South line of the Southeast quarter of said Section 25; thence North 02° 22' 10" East, 773.83'; thence North 87° 12' 14" West, 415.08'; thence North 44° 36' 31" West, 236.65'; thence North 02° 14' 39" West, 210.95'; thence North 38° 18' 25" West, 412.09'; thence North 23° 53' 30" West, 241.64'; thence North 33° 10' 54" West, 465.56'; thence North 52° 14' 07" East, 141.31'; thence North 20° 53' 41" West, 169.68'; thence North 16° 29' 27" West, 302.27' to the center of said Section 25; thence South 89° 40' 57" East, 2640.37' along the North line of the Southeast quarter of said Section 25, to the point of beginning.

Said parcel contains 85.47 acres and is subject to any and all easements and right-of-ways of record.

I further certify such survey and the representation thereof hereon are true and correct to the best of my knowledge and belief.



*David F. Burbach*  
 David F. Burbach  
 S-2019  
 Registered Land Surveyor  
 February 29, 1992