

PLAT OF SURVEY
For: Stan Hollman

SHEET 1 of 2 SHEETS

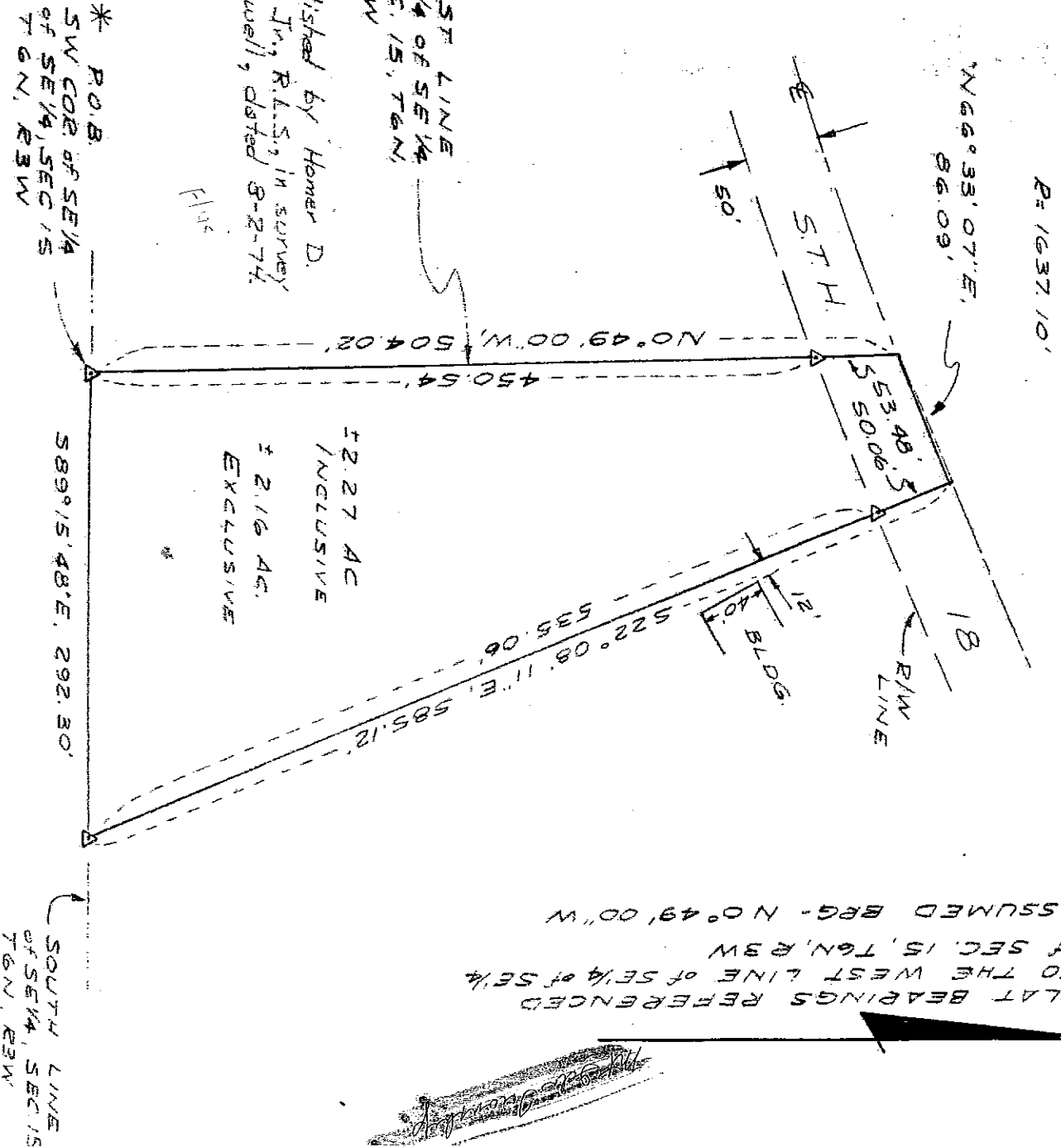

PLAT BEARINGS REFERENCED
TO THE WEST LINE OF SE 1/4
OF SEC. 15, T6N, R3W
ASSUMED BRG - N 0° 49' 00" W



* WEST LINE
SE 1/4 OF SE 1/4
SEC. 15, T6N,
R3W

* Established by Homer D.
Ralph, Jr., R.L.S., in survey
for Howell, dated 8-2-74.

SCALE: 1" = 100'
SURVEY: G.J.B.R.
DRAWN: B.J. 6-7-78
F.L.D. BK. NO. 28
OFFICE NO. 785052

± 2.27 AC
INCLUSIVE

± 2.16 AC.
EXCLUSIVE

LEGEND

Δ 24"x1" MIN. DIA. IRON PIPE SET
(1.1316/lin ft min. wgt.)

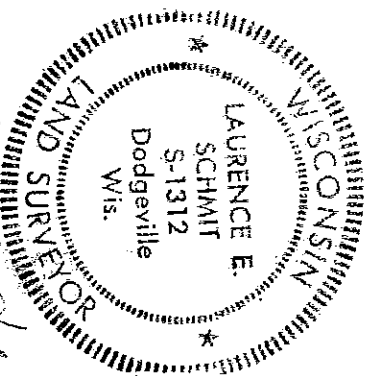

Laurence E. Schmitt
6-13-78

For: Stan Hollman

PARCEL DESCRIPTION

A parcel of land located in the SE $\frac{1}{4}$ of the SE $\frac{1}{4}$ of Section 15, T6N, R3W, Town of Mount Ida, Grant County, Wisconsin, described as follows:
 Beginning at the SW $\frac{1}{4}$ corner of said SE $\frac{1}{4}$ of the SE $\frac{1}{4}$; thence NO $^{\circ}$ 49'W, 450.42' along the westerly line of said SE $\frac{1}{4}$ of the SE $\frac{1}{4}$ to the southerly right-of-way line of S.T.H. 18; thence continuing NO $^{\circ}$ 49'W, 53.48' to the centerline of said S.T.H. 18, said point lying on the arc of a curve concave northerly having a radius of 1637.10'; thence northeasterly, 86.10' along the arc of said centerline curve to a point on the same, the chord of said arc bears N66 $^{\circ}$ 33'07"W, 86.09'; thence S22 $^{\circ}$ 08'11"E, 50.06' to said southerly right-of-way line; thence continuing S22 $^{\circ}$ 08'11"E, 535.06' to the southerly line of said SE $\frac{1}{4}$ of the SE $\frac{1}{4}$; thence N89 $^{\circ}$ 15'48"W, 292.30' along said southerly line to the point of beginning.

Said parcel is subject to an easement for roadway purposes across the northerly 50' thereof.

Said parcel contains 2.27 acres, more or less, inclusive of said easement and 2.16 acres, more or less, exclusive of said easement.

SURVEYOR'S CERTIFICATE

I hereby certify that I have made a survey according to the instructions furnished to me and that the survey drawn hereon is a correct representation of that survey to the best of my knowledge and belief.

Laurence E. Schmit 6.13.78

Laurence E. Schmit, RLS# S-1312
 Southwest Engineering, Inc.
 501 W. North St.
 Dodgeville, Wis., 53533
 (608) 935-3828

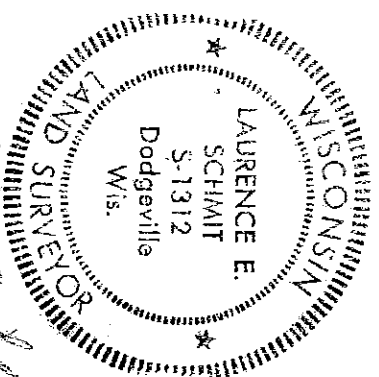

Laurence E. Schmit
 6.13.78