

PLATTEVILLE MUNICIPAL TRPORT
Parcel No. 8
Owner: Robert Horn
Title: Clear Zone Easement

Part of the Southwest one-quarter of Section 36, T. 3 N., R. 1 W., Township of Platteville, and part of the Northwest one-quarter of Section 1, T. 2 N., R. 1 W., Township of Smelser, Grant County, Wisconsin, to wit: Commencing at the Northwest corner of said Section 36; thence $S0^{\circ}-40'-17''E$, 2672.74 feet; thence $S0^{\circ}-04'-31''W$, 932.14 feet; thence $S89^{\circ}-16'-42''E$, 2586.82 feet to the Westerly right-of-way line of S.T.H. 80-81; thence $S0^{\circ}-11'-00''E$, along said S.T.H. 80-81 Westerly right-of-way line 436.69 feet to the point of beginning; thence continuing $S0^{\circ}-11'-00''E$ along said S.T.H. 80-81 Westerly right-of-way line 1587.47 feet; thence $S55^{\circ}-08'-36''W$, 96.79 feet; thence $N44^{\circ}-46'-58''W$, 1188.29 feet; thence $N68^{\circ}-18'-00''E$, 314.17 feet; thence on a 461.80 foot radius curve to the left measured along a chord which bears $N53^{\circ}-44'-00''E$ for a distance of 232.29 feet; thence $N39^{\circ}-10'-00''E$, 147.55 feet; thence on a 1570.36 foot radius curve to the left measured along a chord which bears $N33^{\circ}-48'-00''E$ for a distance of 293.75 feet; thence $N28^{\circ}-26'-30''E$, 140.70 feet; thence on a 119.40 foot radius curve to the right measured along a chord which bears $N56^{\circ}-16'-30''E$ for a distance of 111.53 feet; thence $N84^{\circ}-07'-00''E$, 15.94 feet to the point of beginning, and containing 16.18 acres, more or less.

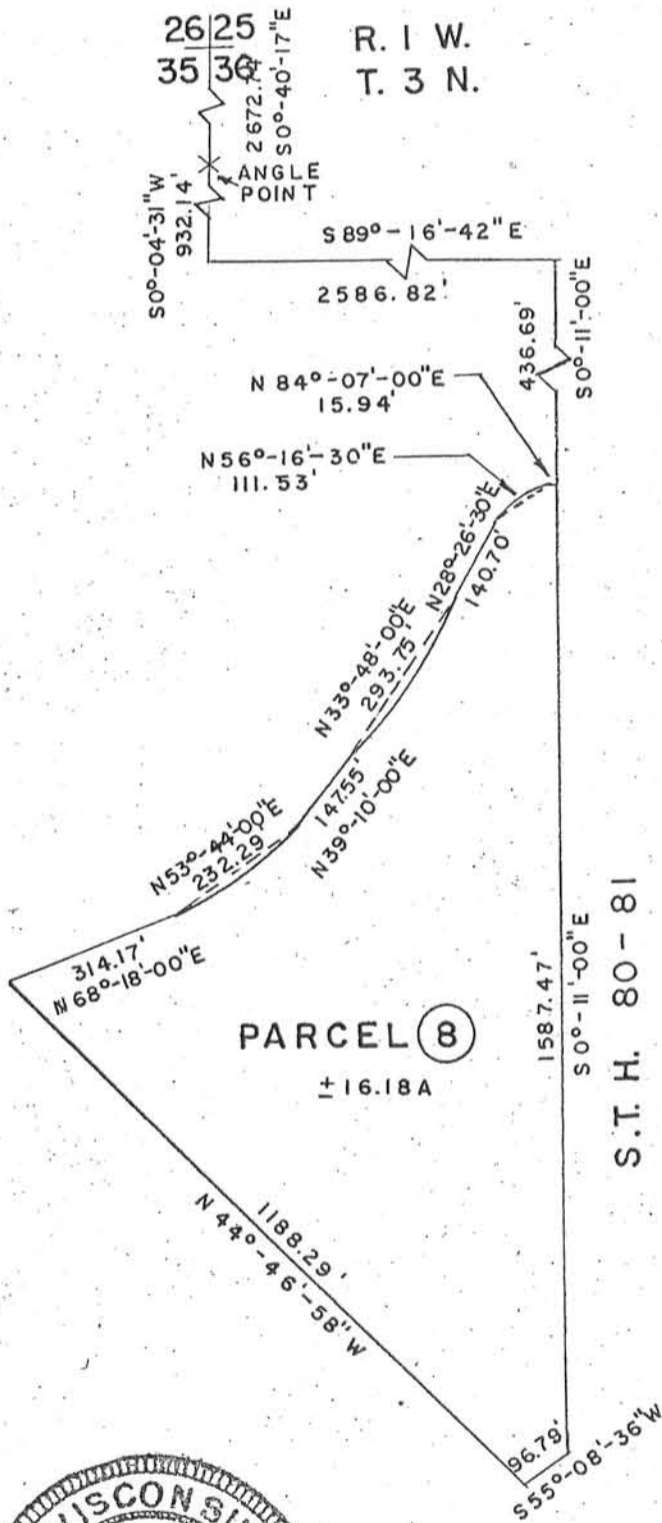

SCALE: 1" = 300'

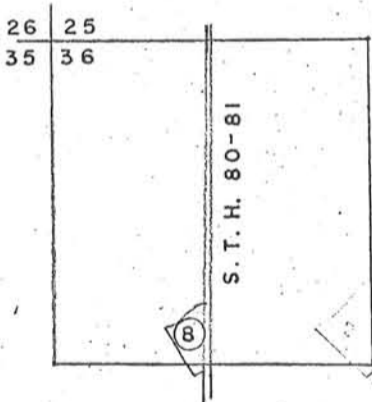

I hereby certify that the above map is a correct representation of a survey made by me according to the property description furnished to me and/or existing corner monuments and measurements made therefrom.

Dated: August, 1967.



JN 2600

NOT ACQUIRED