

PLATTEVILLE MUNICIPAL AIRPORT
 Parcel No. 1 & 1A
 Owner: Ernest Rasque, Estate
 Title: Fee Simple

Part of the West one-half of Section 36, T. 3 N., R. 1 W., Township of Platteville, Grant County, Wisconsin, to wit: Commencing at the Northwest corner of said Section 36; thence $S0^{\circ}-40'-17''E$, 53.19 feet; thence $S34^{\circ}-51'-24''E$, 1631.16 feet; thence $S89^{\circ}-16'-42''E$, 741.03 feet to the point of beginning; thence continuing $S89^{\circ}-16'-42''E$, 935.82 feet to the Westerly right-of-way line of S.T.H. 80-81; thence $S0^{\circ}-11'-00''E$ along said S.T.H. 80-81 Westerly right-of-way line 2224.48 feet; thence $N89^{\circ}-16'-42''W$, 920.08 feet; thence $N0^{\circ}-35'-19''W$, 2224.78 feet to the point of beginning, and containing 47.38 acres, more or less.

T. 3 N. R. 1 W.

26	25
35	36



SCALE: 1" = 300'

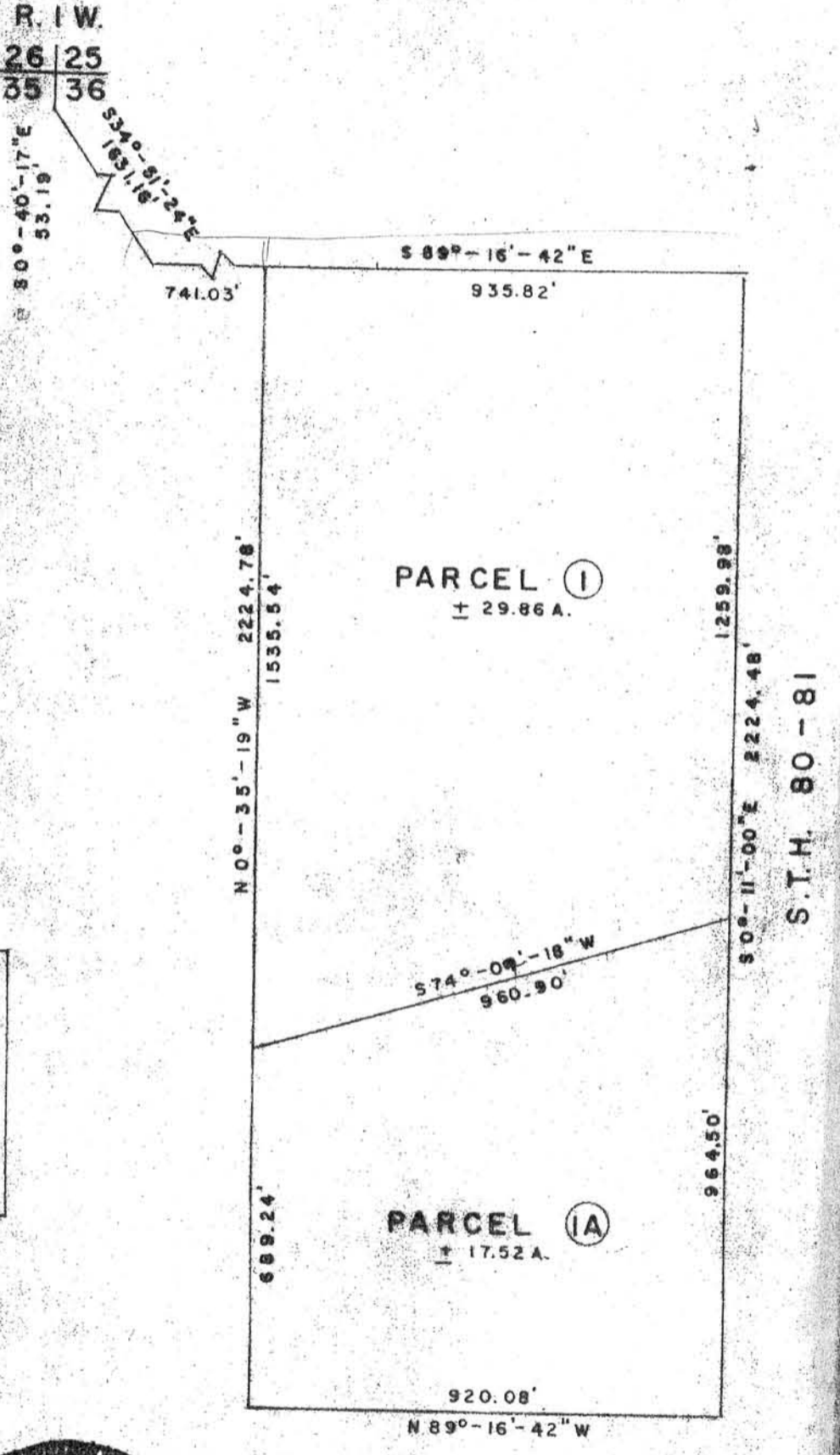
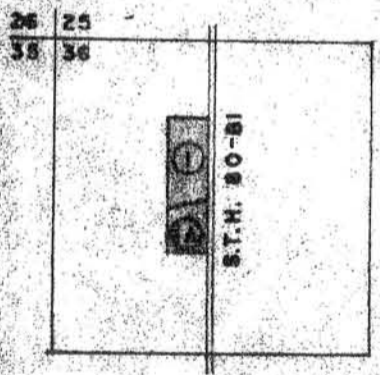

I hereby certify that this is a correct representation of a survey made by me according to the property description furnished to me and/or existing corner monuments and measurements made therefrom.

Dated: August, 1967.
 Rev: July, 1968

