

NF 221

*Attest
to the
Clerk
John T. Buser*

OFFICE OF
JOHN T. BUSER
GRANT COUNTY SURVEYOR

Surveyed May 22-1946
Charles Baures.
Jesse McCum, Jr.
John T. Buser
County Surveyor.

PLATTEVILLE, WIS.

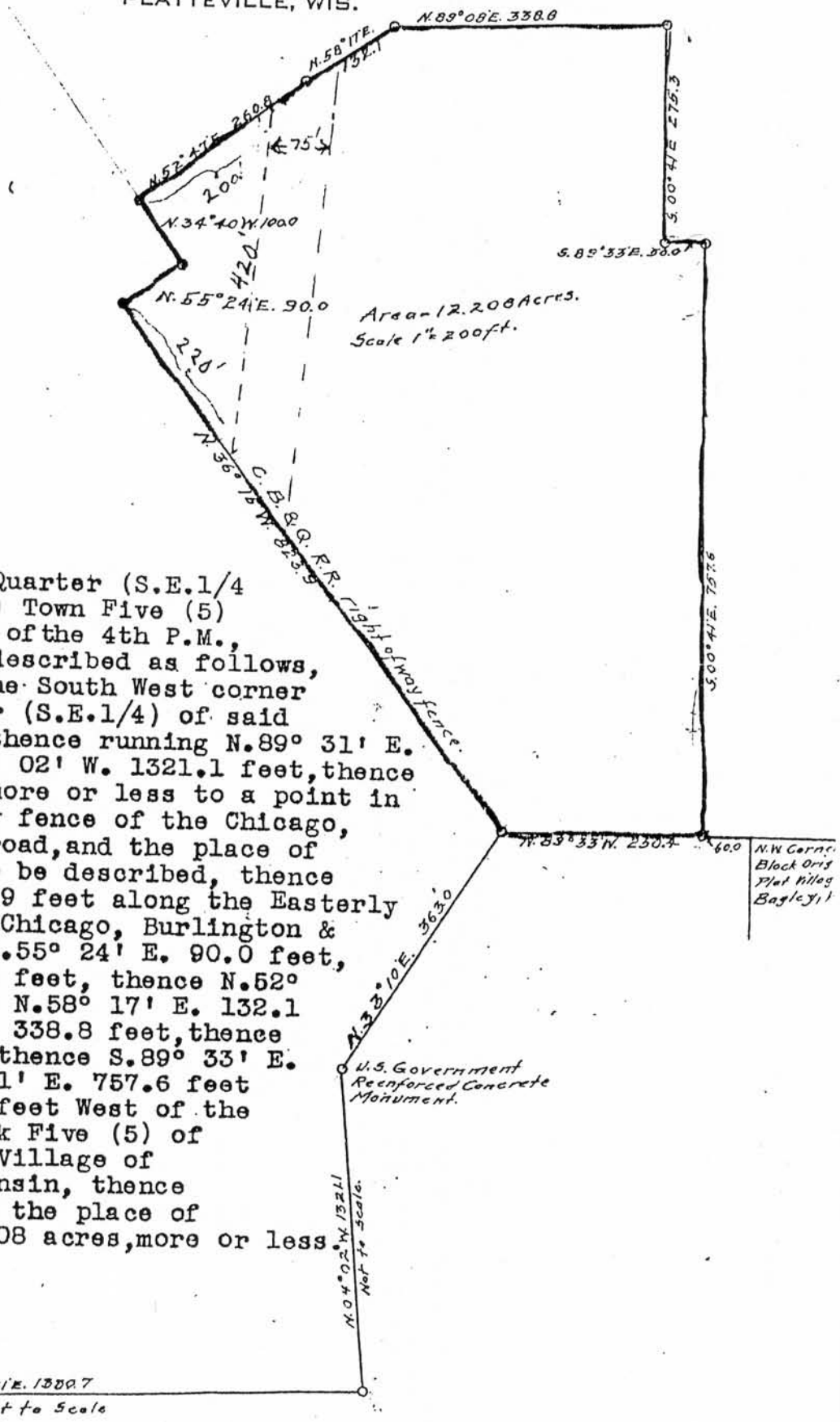

Area = 12.208 Acres.
Scale 1/4" = 200ft.

Part of the South East Quarter (S.E.1/4 of Section Seventeen (17) Town Five (5) North Range Six (6) West of the 4th P.M., Grant County, Wisconsin, described as follows, to-wit:- Commencing at the South West corner of the South East Quarter (S.E.1/4) of said Section Seventeen (17), thence running N.89° 31' E. 1330.7 feet, thence N.04° 02' W. 1321.1 feet, thence N.33° 10' E. 363.0 feet, more or less to a point in the Easterly right-of-way fence of the Chicago, Burlington & Quincy Railroad, and the place of beginning of the tract to be described, thence running N.36° 15' W. 823.9 feet along the Easterly right-of-way line of the Chicago, Burlington & Quincy Railroad, thence N.55° 24' E. 90.0 feet, thence N.34° 40' W. 100.0 feet, thence N.52° 47' E. 260.8 feet, thence N.58° 17' E. 132.1 feet, thence N.89° 08' E. 338.8 feet, thence S.00° 41' E. 275.3 feet, thence S.89° 33' E. 50.0 feet, thence S.00° 41' E. 757.6 feet to a point which is 60.0 feet West of the North West corner of Block Five (5) of the Original Plat of the Village of Bagley, Grant County, Wisconsin, thence N.89°33' W. 250.4 feet to the place of beginning, containing 12.208 acres, more or less.

S.W. Cor. of S.E.1/4 of Sec. 17 T. 5 N. R. 6 W
N.89°31'E. 1330.7
Not to Scale

N.W. Corner
Block Five
Plat of Bagley

U.S. Government
Reinforced Concrete
Monument.