



NF 211

MAP PREPARED BY  
WILLIAM LEONARD  
NORTH CAROLINA REGISTERED  
LAND SURVEYOR No. 1693  
BREVARD, NC 28712  
AUG. 25, 1973

PROPERTY OF  
WIFE MARJORY B. PRICE  
GRANT COUNTY

R I V E R

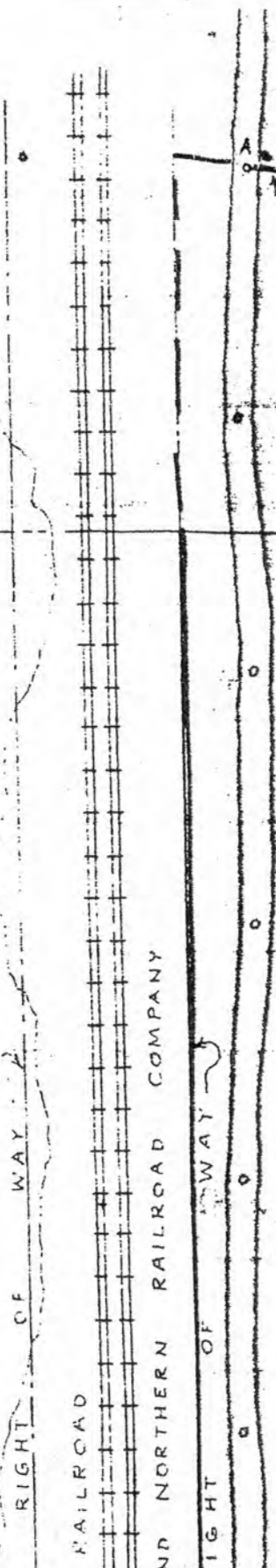

RAILROAD

ND NORTHERN RAILROAD COMPANY

RIGHT OF WAY

TREE WITH BOARD  
NAILED ON IT EAST OF  
A METAL FENCE POST

I still have to verify  
this as a property line

28'

278'

FENCE CORNER IS ABOUT  
10' WEST OF CREST OF RIDGE

398'

NW 1/4 SECT. 3

NE 1/4 SECT. 3

SW 1/4 SECT. 3

SE 1/4 SECT. 3

ROCK  
BLUFFS  
ABOUT HERE

RAILROAD COMPANY  
APPEARS TO HAVE AN ADDITIONAL  
RIGHT OF WAY THE WIDTH OF A  
"LEGAL HIGHWAY TO BE USED FOR  
HIGHWAY PURPOSES ONLY OR FOR  
THE PROTECTION OF ROADS AND  
SECURING MATERIAL FOR SAME"

LAWRENCE ZIMMER  
TO  
ARCHIBALD ENOCH PRICE  
AND WIFE  
VOL. 426 PG. 259  
AUG. 10, 1967  
QUITCLAIM DEED

28 ACRES WITHIN RED LINE

WOODS

FIELD

PROPERTY OF  
MARQUETTE CEMENT  
MANUFACTURING CO.  
VOL. 366 PG. 468

FIELD

MAP OF ARCHIBALD ENOCH PRICE AND W  
IN BLOOMINGTON TOWNSHIP, G  
WISCONSIN

M 1 S 5 / S 1 P 1

NOTES

Y WAS MADE WITH HAND COMPASS  
STEEL TAPE.  
UREMENTS ARE HORIZONTAL DISTANCES.  
UREMENTS FOLLOWED BY AN ASTERISK  
SCALED MEASUREMENTS

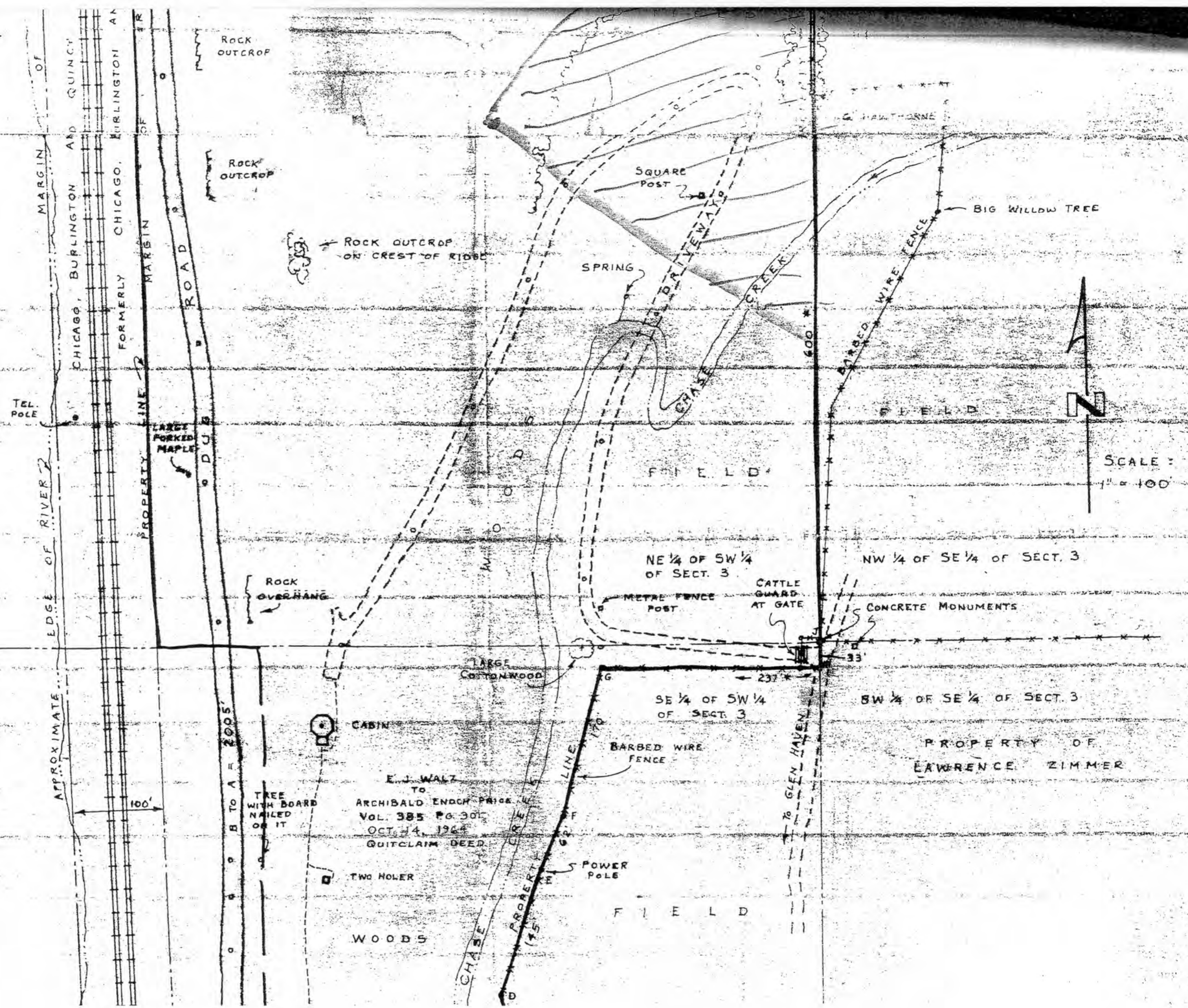

SCALE: 1" = 100'

MAP  
ARCHIBALD ENOCH  
IN BLOOMINGTON

M I S S I S S I P I



ROCK OUTCROP ON CREST OF RIDGE

SPRING



SCALE: 1" = 100'

NOTES

1. SURVEY WAS MADE WITH HAND COMPASS AND STEEL TAPE.
2. MEASUREMENTS ARE HORIZONTAL DISTANCES.
3. MEASUREMENTS FOLLOWED BY AN ASTERISK ARE SCALED MEASUREMENTS.

ROCK OVERHANG

NE 1/4 OF SW 1/4 OF SECT. 3

NW 1/4 OF SE 1/4 OF SECT. 3

CATTLE GUARD AT GATE

CONCRETE MONUMENTS

LARGE COTTONWOOD

SE 1/4 OF SW 1/4 OF SECT. 3

BW 1/4 OF SE 1/4 OF SECT. 3

PROPERTY OF LAWRENCE ZIMMER

CABIN

E. J. WALT TO ARCHIBALD ENOCH PRICE \$1000 VOL. 385 PG. 301 OCT. 14, 1964 QUITCLAIM DEED

BARBED WIRE FENCE

TWO HOLER

POWER POLE

WOODS

FIELD

TREE WITH BOARD NAILED ON IT

TREE WITH BOARD NAILED ON IT ON LINE

WOOD BARS

PROPERTY LINE

2005' B TO A

100'

91'

129'

98'

105'

170'

237'

33'

TO GLEN HAVEN