

Dixon and Orth

NF 208

Registered Engineers and Surveyors
PLATTEVILLE, WIS. 53818

J. F. DIXON
Preston Drive
Telephone 348-6408

JOHN ORTH
65 Elm Street
Telephone 348-5731

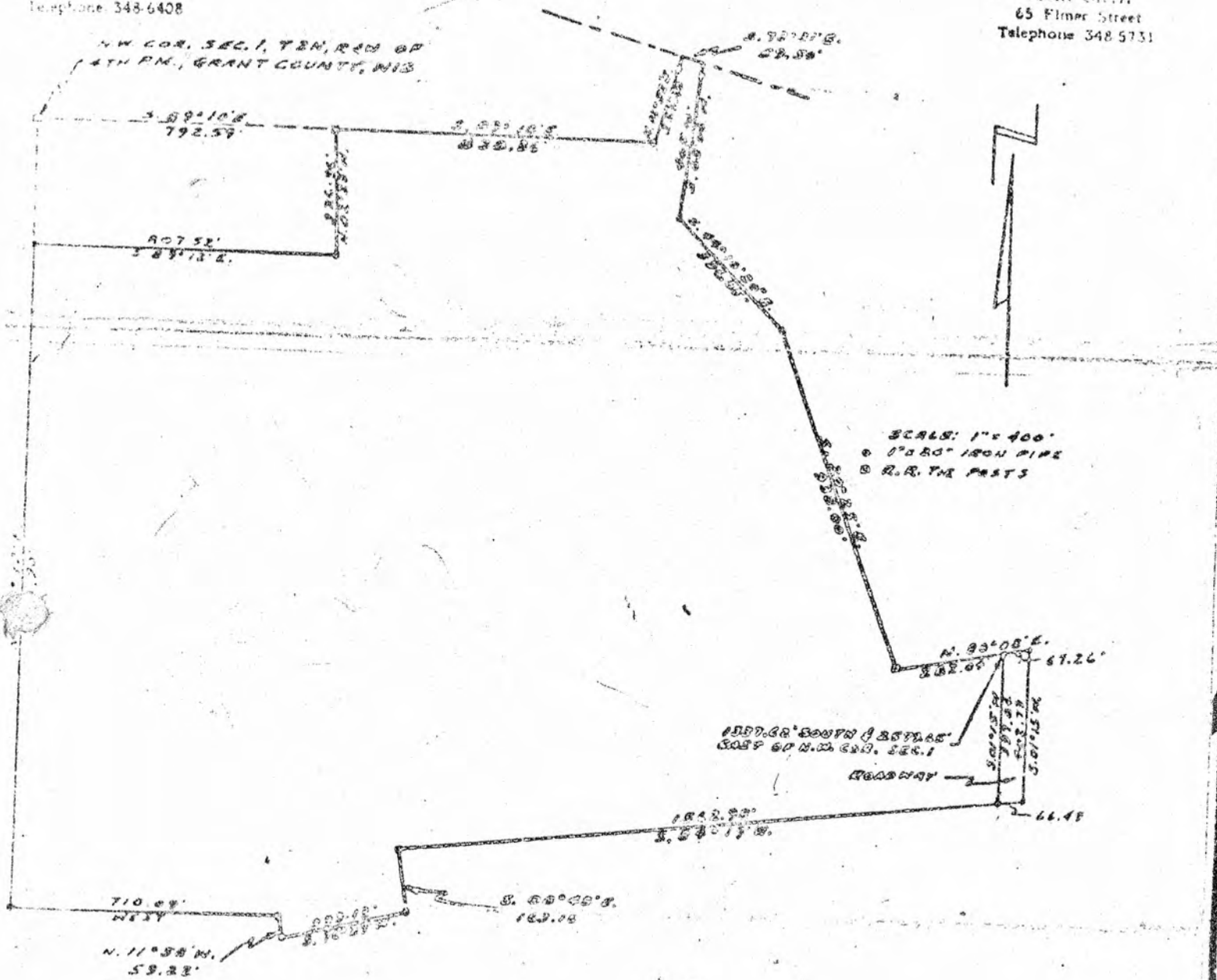

RENEW-CLARK TO ROBERT BERRY
WATERLOO TWP.
5/12/78



Dixon and Orth

Registered Engineers and Surveyors
PLATTEVILLE, WIS. 53818

May 28, 1975

JOHN ORTH
65 Elmer Street
Telephone 348-5731

WILL DIXON
115 Madison Drive
Platteville 53818

French - Clare to Robert Schmitt Waterloo Twp.

Commencing at the N.W. Corner of Sec. 1, T2N, R4W of the 4th P.M., Grant County, Wisconsin; thence S. $89^{\circ} 10'$ E. 792.59 ft. along the North line of Sec. 1 to the point of beginning; thence S. $89^{\circ} 10'$ E. 838.36 ft. along the North line of said Sec. 1; thence N. $16^{\circ} 52'$ E. 229.40 ft. to the center of S.T.H. 133; thence S. $73^{\circ} 31'$ E. 59.50 ft.; thence S. $08^{\circ} 00'$ W. 405.10 ft.; thence S. $44^{\circ} 10'$ E. 396.85 ft.; thence S. $20^{\circ} 25'$ E. 938.00 ft.; thence N. $80^{\circ} 08'$ E. 282.04 ft.; thence S. $01^{\circ} 15'$ W. 397.84 ft.; thence S. $84^{\circ} 19'$ W. 1562.98 ft.; thence S. $08^{\circ} 45'$ E. 163.16 ft.; thence S. $76^{\circ} 29'$ W. 333.13 ft.; thence N. $11^{\circ} 58'$ W. 59.22 ft.; thence West 710.09 ft. to the West line of Sec. 1; thence ~~N. $00^{\circ} 12'$ E. 1743.90 ft. along the East line of said Sec. 1;~~ thence S. $89^{\circ} 12'$ E. 807.52 ft.; thence N. $02^{\circ} 25'$ W. 326.96 ft. to the point of beginning, containing 89.55 acres, more or less.

Roadway Easement Description.

Beginning at a point which is 1337.62 ft. South and 2579.65 ft. East of the N.W. Corner of Sec. 1, T2N, R4W of the 4th P.M., Grant County, Wisconsin; thence N. $80^{\circ} 08'$ E. 67.25 ft.; thence S. $01^{\circ} 15'$ W. 402.79 ft.; thence S. $84^{\circ} 19'$ W. 66.49 ft.; thence N. $01^{\circ} 15'$ E. 397.84 ft. to the point of beginning, containing 0.61 acres, more or less.

