

NF 207

SURVEY PLAT

Boscobel
City
26, 1975

DESIGNED BY: HOVELSRUD CONSULTING ASSOCIATES
ENGINEERING - LAND SURVEYING
RICHLAND COUNTY BANK BUILDING
RICHLAND CENTER, WISCONSIN 53581

Survey for: Leonard Jacobson

June 3, 1975

Sheet 3 of 3

Located in the Northeast Quarter (NEX) of the Southeast Quarter (SE $\frac{1}{4}$) of Section 34, T. 8 N., R. 3 W., Grant County, Wisconsin

LEGEND

- Δ 3/4" x 24" reinforcing bar placed min. wt. 1.50 lbs./lin. ft.



Scale: 1" = 100'

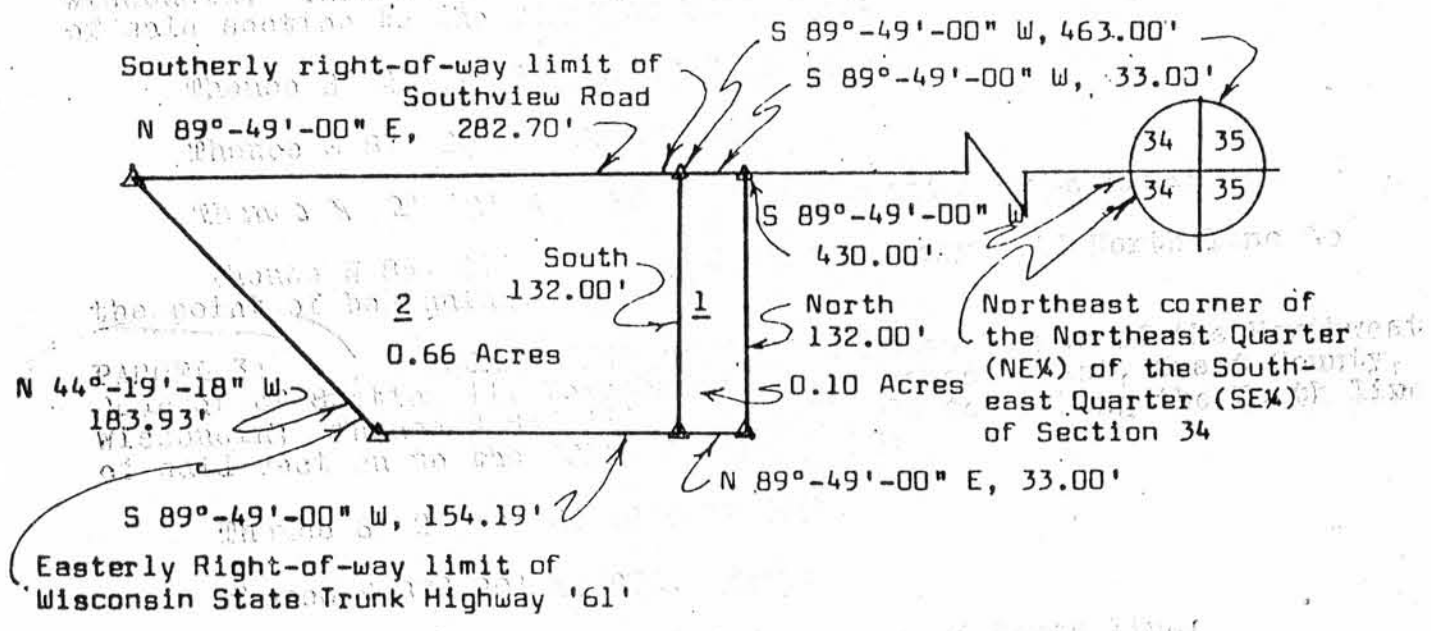

The above described property is located in the Northeast Quarter of Section 34, T. 8 N., R. 3 W., Grant County, Wisconsin.

Herman J. Hovelsrud
Registered Land Surveyor S-749



[Handwritten Signature]
 Herman J. Hovelsrud
 Registered Land Surveyor S-749