

NF 200

GRANT COUNTY CERTIFIED SURVEY

MAP NO. _____

IRA KUNKEL SURVEY

LEGEND

- = 1" x 30" IRON PIPE SET
- R.O.W. = RIGHT OF WAY
- SCALE 1" = 200'
- SURVEYED: 6/10/79

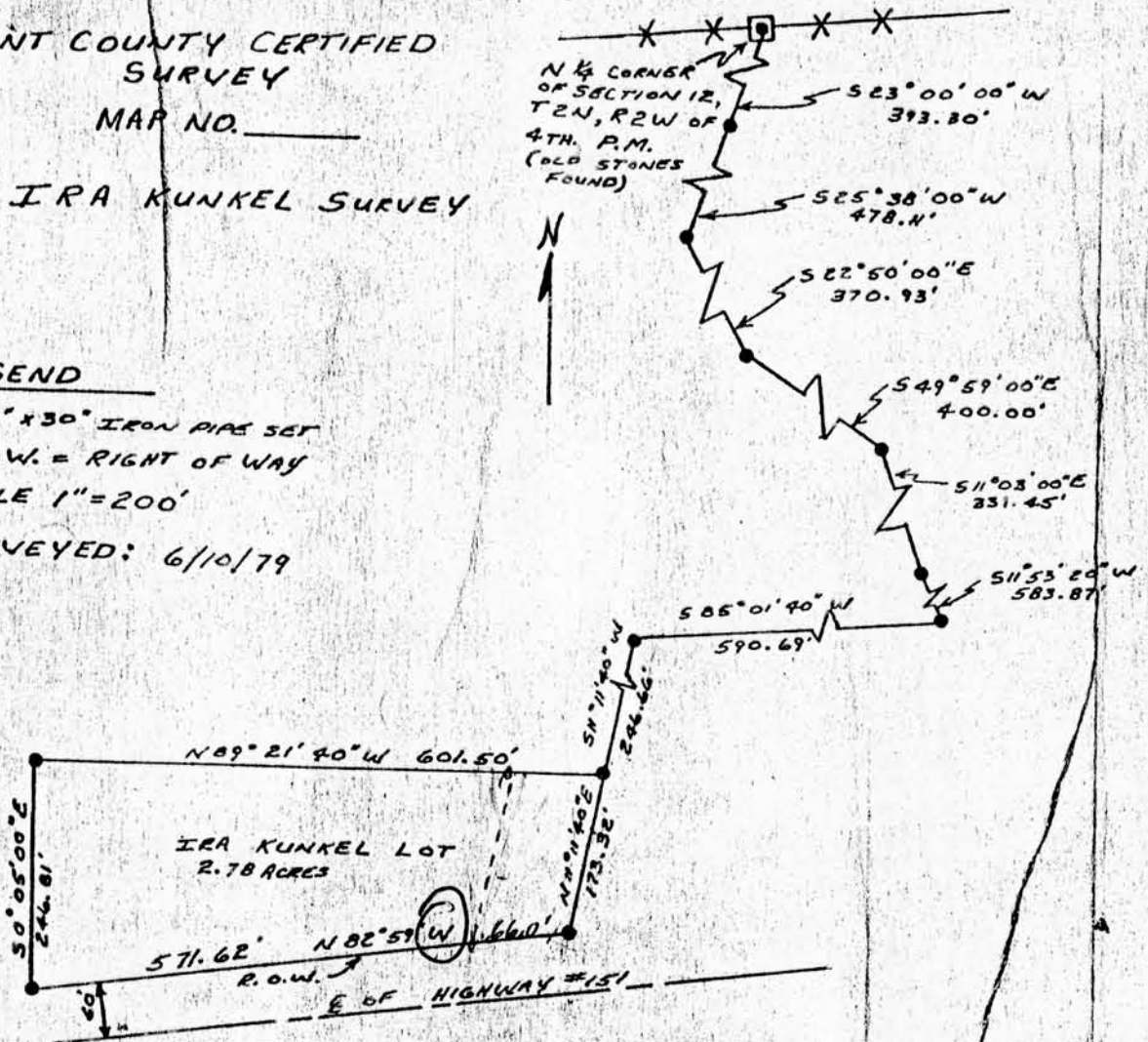

I, Richard S. Osborn, Registered Land Surveyor, hereby certify:

That in full compliance with the provisions of Chapter 236.34 of the Wisconsin Statutes and under the direction of IRA KUNKEL, purchaser of said land, I have surveyed and mapped said parcel of land that such survey represents, all exterior boundaries, and that this land is located in the West One-Half of Section 12, Township 2 North, Range 2 West of the Fourth Principle Meridian, being in Paris Township, Grant County, Wisconsin.

The description being as follows:

Commencing at the North One-Quarter Corner of Section 12, Township 2 North, Range 2 West of the Fourth Principle Meridian, being in Paris Township, Grant County, Wisconsin;

- Thence South 23°00'00" West 393.30 feet;
- Thence South 25°38'00" West 478.11 feet;
- Thence South 22°50'00" East 370.93 feet;
- Thence South 49°59'00" East 400.00 feet;
- Thence South 11°03'00" East 331.45 feet;
- Thence South 11°53'20" West 583.87 feet; *should this be 583.87 feet?*
- Thence South 85°01'40" West 590.69 feet;
- Thence South 11°11'40" West 246.66 feet to the Point of Beginning;
- Thence North 89°21'40" West, 601.50 feet;
- Thence South 00°05'00" East, 246.81 feet to the North Right-of-Way Line of Highway #151;
- Thence along the North Right-of-Way Line of Highway #151 North 82°59' **West** 571.62 feet; *should this be East?*
- Thence North 11°11'40" East 173.32 feet to the Point of Beginning containing 2.78 acres more or less.

Date 9/24/79

Richard Scott Osborn
 Richard Scott Osborn
 Registered Land Surveyor No. 1233

