

Bearings are based upon assigning, the south line of Section 20 the bearing of N89°37'48"E.

August 28, 1996

Description for Jim Mathews:

A parcel of land in the SW1/4 SE1/4 of Section 20, T8N, R1W, Town of Muscoda, Grant County, WI., described as follows:

commencing at a 3/4" Iron bar at the South 1/4 Corner of said Section 20; thence N00°00'00"E 25.00'; thence N89°37'48"E 5.00' to a 3/4" Iron bar, the point of beginning. Thence N00°00'00"E 183.04' to a 3/4" Iron bar; thence S84°12'00"E 75.80' to a 3/4" Iron bar; thence N63°40'53"E 189.19' to a 3/4" Iron bar; thence S17°21'20"E 118.60' to a 3/4" Iron bar; thence S18°45'00"W 125.00' to a 3/4" Iron bar; thence S66°04'09"W 43.51' to a 3/4" Iron bar; thence S89°37'48"W 182.50' to the point of beginning. Said parcel contains 49,017 square feet, or 1.13 acre. Also including, for the purpose of ingress-egress, the use of the 25' wide strip of land lying between the south line of the SW1/4 SE1/4 and the south line of the above described parcel.

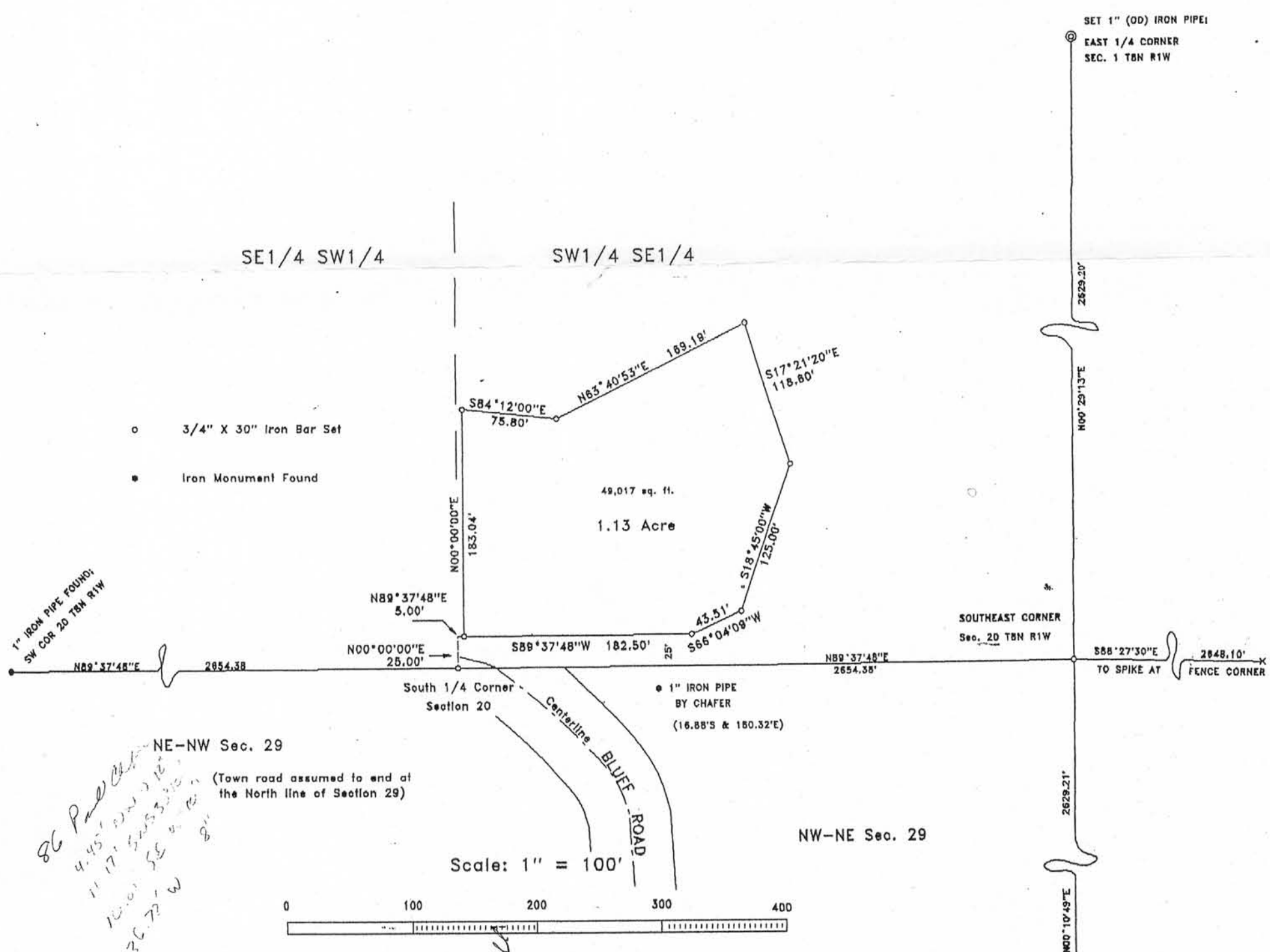
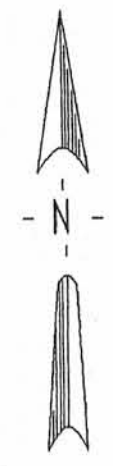

*86 P...
4.45' ...
11 17' ...
10.01' ...
20.72' ...*

NE-NW Sec. 29
(Town road assumed to end at the North line of Section 29)

Scale: 1" = 100'

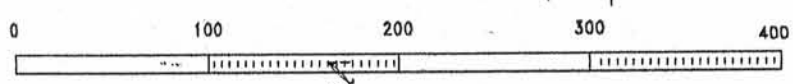

SURVEYOR'S CERTIFICATE

I, F. Curtis Crook, Registered Land Surveyor, hereby certify that I have complied with State laws while conducting this survey, and that this survey map and description is a correct and true representation thereof, to the best of my knowledge and belief.

F. Curtis Crook 8-29-96
F. Curtis Crook R.L.S. 1292



*9/2004
2/2004
Long*

FOUND STONE MON. AT EAST 1/4 CORNER

survey for
Jim Mathews;
Part SW1/4 SE1/4
Sec 20, T8N, R1W,
Town of Muscoda,
Grant Co., WI.