

NF 198

DEC 17 1987

PLAT OF SURVEY

FOR: DALE BURNS
BOSCOBEL, Wisc.

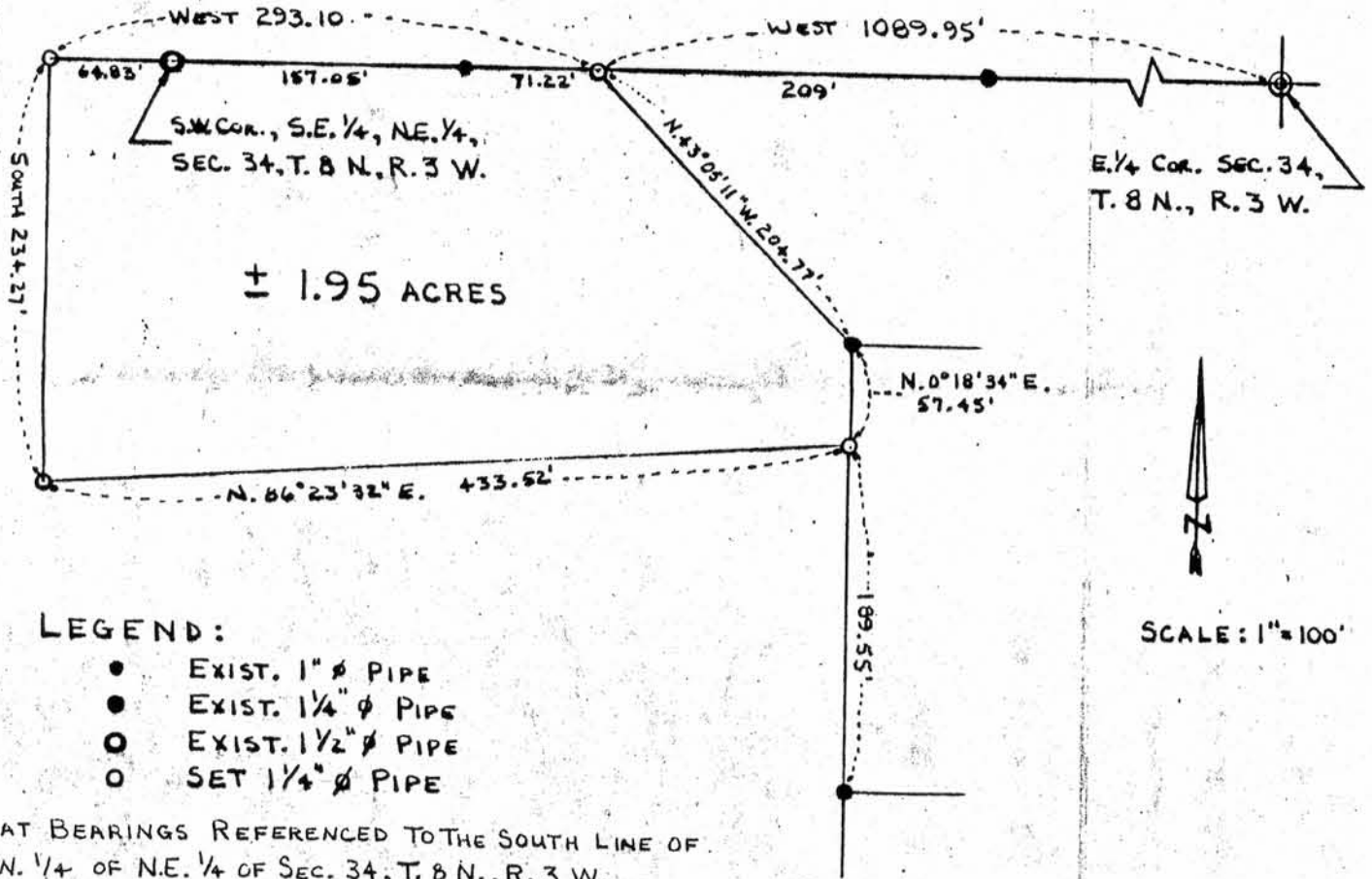

LEGEND:

- EXIST. 1" ϕ PIPE
- EXIST. 1 1/4" ϕ PIPE
- EXIST. 1 1/2" ϕ PIPE
- SET 1 1/4" ϕ PIPE

PLAT BEARINGS REFERENCED TO THE SOUTH LINE OF
S.W. 1/4 OF NE. 1/4 OF SEC. 34, T. 8 N., R. 3 W.

DESCRIPTION

A parcel of land located in the North half (N. 1/2) of the Southeast quarter (S.E. 1/4) of Section 34, T. 8 N., R. 3 W., Township of Boscobel, Grant County, Wisconsin, described as follows:

Commencing at the East quarter corner (E. 1/4 Cor.) of said Section; Thence West 1089.95' to a 1 1/4" iron pipe marking the point of beginning;

- Thence West, 293.10' to a 1 1/4" iron pipe;
- Thence South, 234.27' to a 1 1/4" iron pipe;
- Thence N. 86° 23' 32" E., 433.52' to a 1 1/4" iron pipe;
- Thence N. 0° 18' 34" E., 57.45' to a 1 1/4" iron pipe;
- Thence N. 43° 05' 11" W., 204.77' to the point of beginning.

The above described parcel contains 1.95 acres, more or less, and is subject to all easements on record.

SURVEYOR'S CERTIFICATE

I hereby certify that I have surveyed the above described parcel of land and that the above plat is a true and correct representation thereof to the best of my knowledge and belief.



Paul W. Chafer 10/14/87
 Paul W. Chafer S. 1521 Date
 Registered Land Surveyor
 R.R. # 1 Box 83
 Lone Rock, Wisc. 53556

Boscobel 1/87