

NF 181

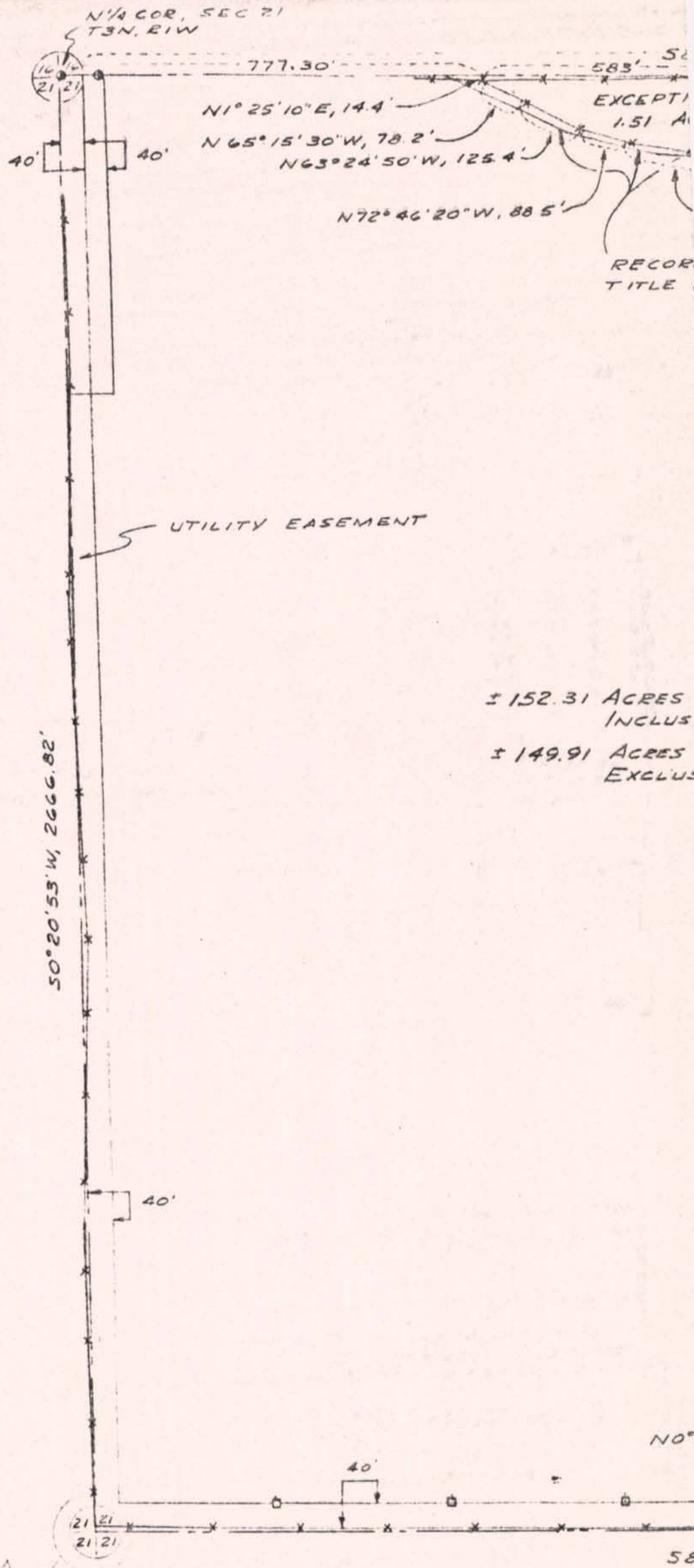

± 152.31 ACRES INCLUSIVE
 ± 149.91 ACRES EXCLUSIVE

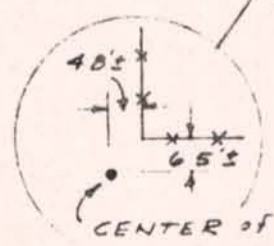

CENTER OF SECTION

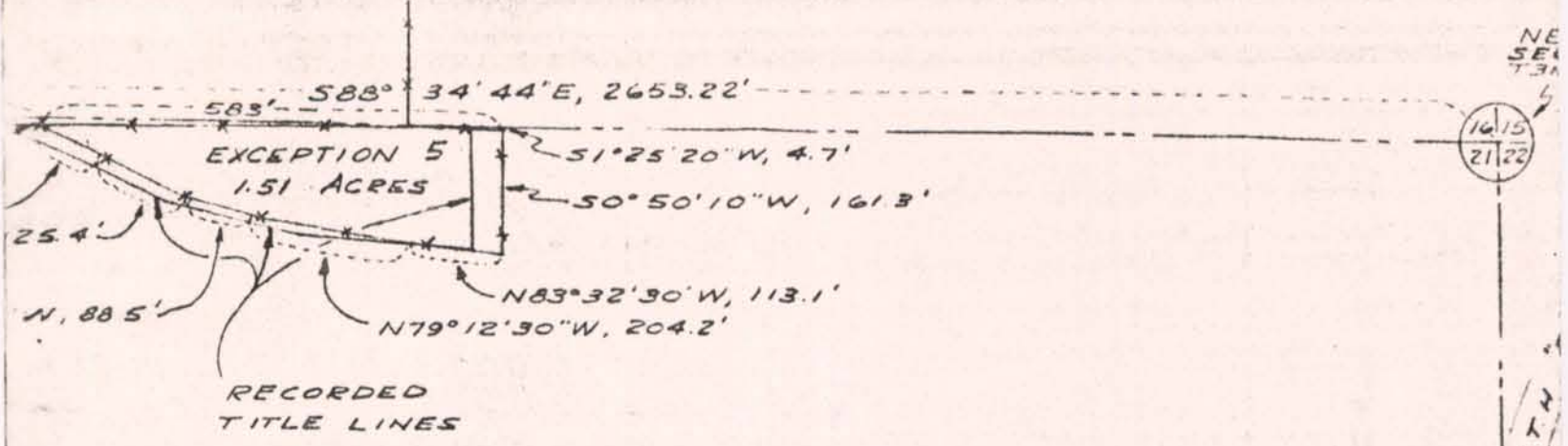

± 152.31 ACRES LESS EXCEPTIONS
 INCLUSIVE OF HIGHWAY EASEMENTS

± 149.91 ACRES LESS EXCEPTIONS
 EXCLUSIVE OF HIGHWAY EASEMENTS

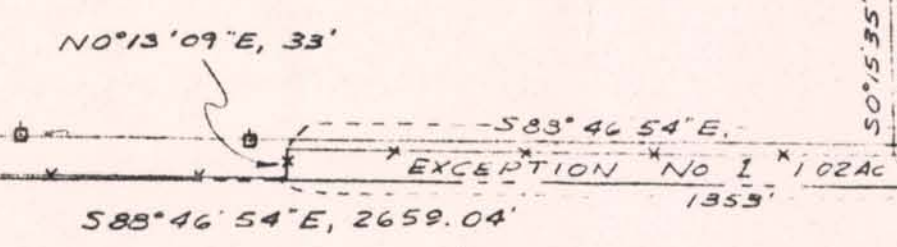
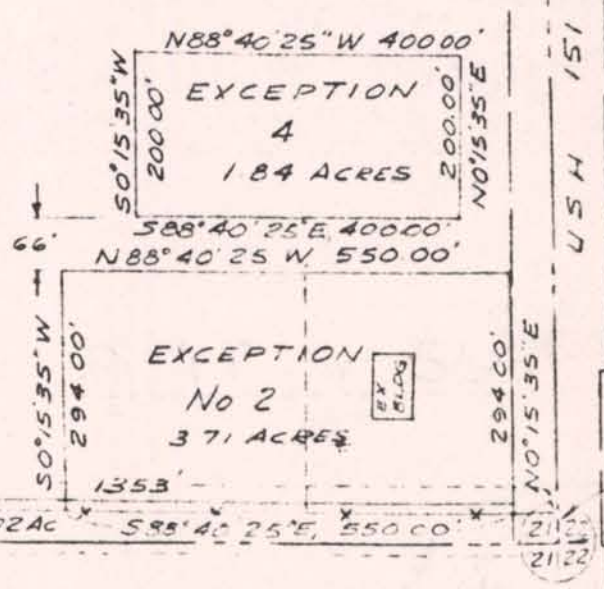
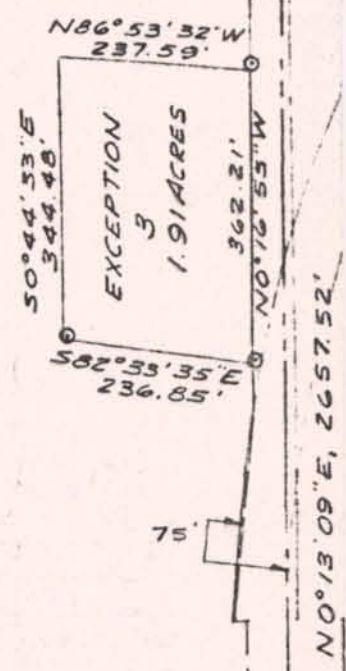

NF/181

REI

PLAT BEARINGS REFERENCED BY THIS PLAT TO THE EAST LINE OF THE NE 1/4 TO SECTION 21, T3N, R1W, TOWNSHIP OF BLAINEVILLE, GRANT COUNTY, WISCONSIN. ASSUMED BRG. NO. 13° 09' E

NE COR SEC 21 T3N, R1W

16/15
21/22

4.7'
W, 161.3'
113.1'

S.T.H. "D"

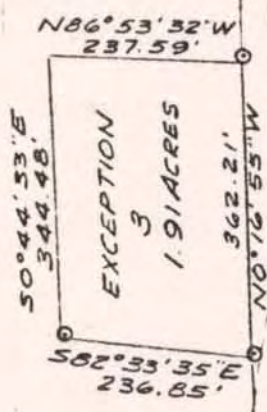

SURVEY GJ 8P
SCALE 1"=200'
DRAWN BJ 5-1-78
FIELD BOOK No.
OFFICE No. 785012

LEGEND

- △ 24"x1" MIN DIA IRON PIPE SET 1.13 lb/lin ft min wgt.
- 1" IRON PIPE FOUND
- 2" IRON PIPE FOUND
- ✕✕ EXISTING FENCELINE
- POWER POLE
- R/W LINE

NOTES

1. EXCEPTION No 1 PREVIOUSLY DESCRIBED IN VOL. 63, PG. 306 GRANT CO. REGISTRY — AND AS TRACT 1 OF EXCEPTIONS TO THAT PARCEL DESCRIBED IN VOL. 488, PG. 461, GRANT CO. REGISTRY.
2. EXCEPTION No 3 PREVIOUSLY DESCRIBED AS TRACT 3 OF EXCEPTIONS TO THAT PARCEL DESCRIBED IN VOL. 488, PG. 461, GRANT CO. REGISTRY.
3. EXCEPTION No 5 PREVIOUSLY DESCRIBED IN VOL. 236, PG. 507 GRANT CO. REGISTRY — AND AS TRACT 1 OF EXCEPTIONS TO THAT PARCEL DESCRIBED IN VOL. 488, PG. 461, GRANT CO. REGISTRY.

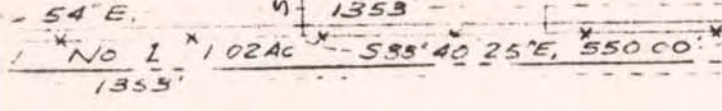
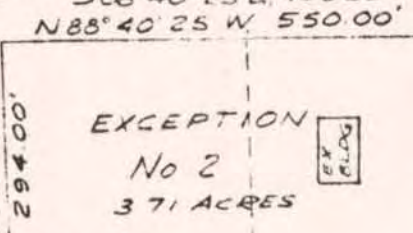
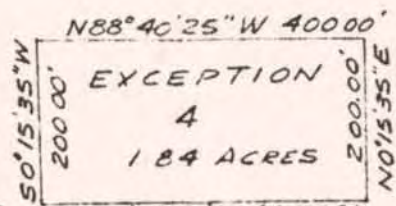

N0°13'09"E, 2657.52'

75'

60'

U S H 151

N0°15'35"E

S0°13'09"W 33'

E 1/4 COR SEC 21 T3N, R1W

21/22

PLAT OF SURVEY

FOR RALPH FAHERTY



Laurence I. Schmit

NE COR
SEC 21
T3N, R1W

16/15
21/22



PLAT BEARINGS REFERENCED
TO THE EAST LINE OF THE NE 1/4
OF SECTION 21, T3N, R1W TOWN
OF PLATTEVILLE, GRANT COUNTY,
WISCONSIN.
ASSUMED BRG. NO°13'09"E

SURVEY GJ B.P
SCALE 1"=200'
DRAWN BJ 5-1-78
FIELD BOOK No.
OFFICE No. 785012

LEGEND

- △ 24"x1" MIN DIA IRON PIPE SET
1.13 lb/lin ft min wgt.
- 1" IRON PIPE FOUND
- 2" IRON PIPE FOUND
- ✕ EXISTING FENCELINE
- POWER POLE
- R/W LINE

NOTES

1. EXCEPTION NO 1 PREVIOUSLY DESCRIBED IN VOL. 63, PG. 306 GRANT CO. REGISTRY — AND AS TRACT 1 OF EXCEPTIONS TO THAT PARCEL DESCRIBED IN VOL. 488, PG. 461, GRANT CO. REGISTRY.
2. EXCEPTION NO 3 PREVIOUSLY DESCRIBED AS TRACT 3 OF EXCEPTIONS TO THAT PARCEL DESCRIBED IN VOL. 488, PG. 461, GRANT CO. REGISTRY.
3. EXCEPTION NO 5 PREVIOUSLY DESCRIBED IN VOL. 239, PG. 507, GRANT CO. REGISTRY — AND AS TRACT 1 OF EXCEPTIONS TO THAT PARCEL DESCRIBED IN VOL. 488, PG. 461, GRANT CO. REGISTRY.

PLAT OF SURVEY

FOR
RALPH FAHERTY



NF/181

