

PLATTEVILLE, WISCONSIN

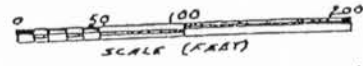
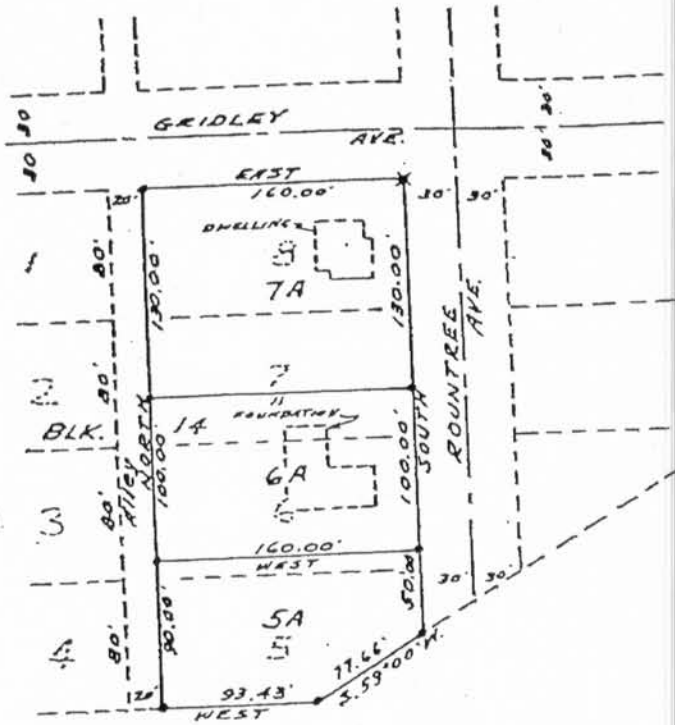

1" = 20' IRON PIPE WEIGHT 1.13 LBS./FT.  
 X CHISEL MARK IN CONCRETE  
 ALL LINEAR MEASUREMENTS TO NEAREST 0.01 FT.

I, John F. Orth, Platteville, Wisconsin, Registered Land Surveyor, hereby certify that I have surveyed, divided and mapped Lots 5, 6, 7 and 8, Block 14 of Homestead Addition, located in the S.E.  $\frac{1}{4}$  of the S.W.  $\frac{1}{4}$  of Sec. 15, T3N, R1W of the 4th P.M., in the City of Platteville, Grant County, Wisconsin.

That I have made such survey and plat by the direction of Norman C. Mask, Platteville, Wisconsin, owner of said land. Beginning at the N.E. Corner of Lot 8, Block 14 of Homestead Addition to the City of Platteville, Grant County, Wisconsin; thence South 280.00 ft.; thence S. 59° 00' W. 77.66 ft.; thence West 93.43 ft.; thence North 320.00 ft.; thence East 160.00 ft. to the point of beginning, containing 1.145 acres, more or less.

That such plat is a correct representation of all the exterior boundaries of the land surveyed.

That I have fully complied with the provisions of Sec. 236.34 of Chapter 236 of the Wisconsin Statutes and of Sec. 21.08 of the Subdivision Ordinance of the City of Platteville, Grant County, Wisconsin.

Aug. 1, 1975  
 Dated

*John F. Orth*  
 John F. Orth HLS-340

I, Dean G. Williams, City Clerk in and for the City of Platteville, Grant County, Wisconsin do hereby that the foregoing minor subdivision was duly adopted by a majority vote of the Plan Commission (7ye 3-May 1) on the evening of August 28, 1975 at a special meeting of the Commission due to the regular scheduled date being on Labor Day. (Sept. 1, 1975)

*Dean G. Williams*  
 City Clerk

