

# NF 145 MORTGAGE INSPECTION SURVEY

\*\* DAVID & LEANN CONWAY \*\*

For: Anchor Savings and Loan As  
Platteville, Wisc.  
Larry Welch, Mgr.

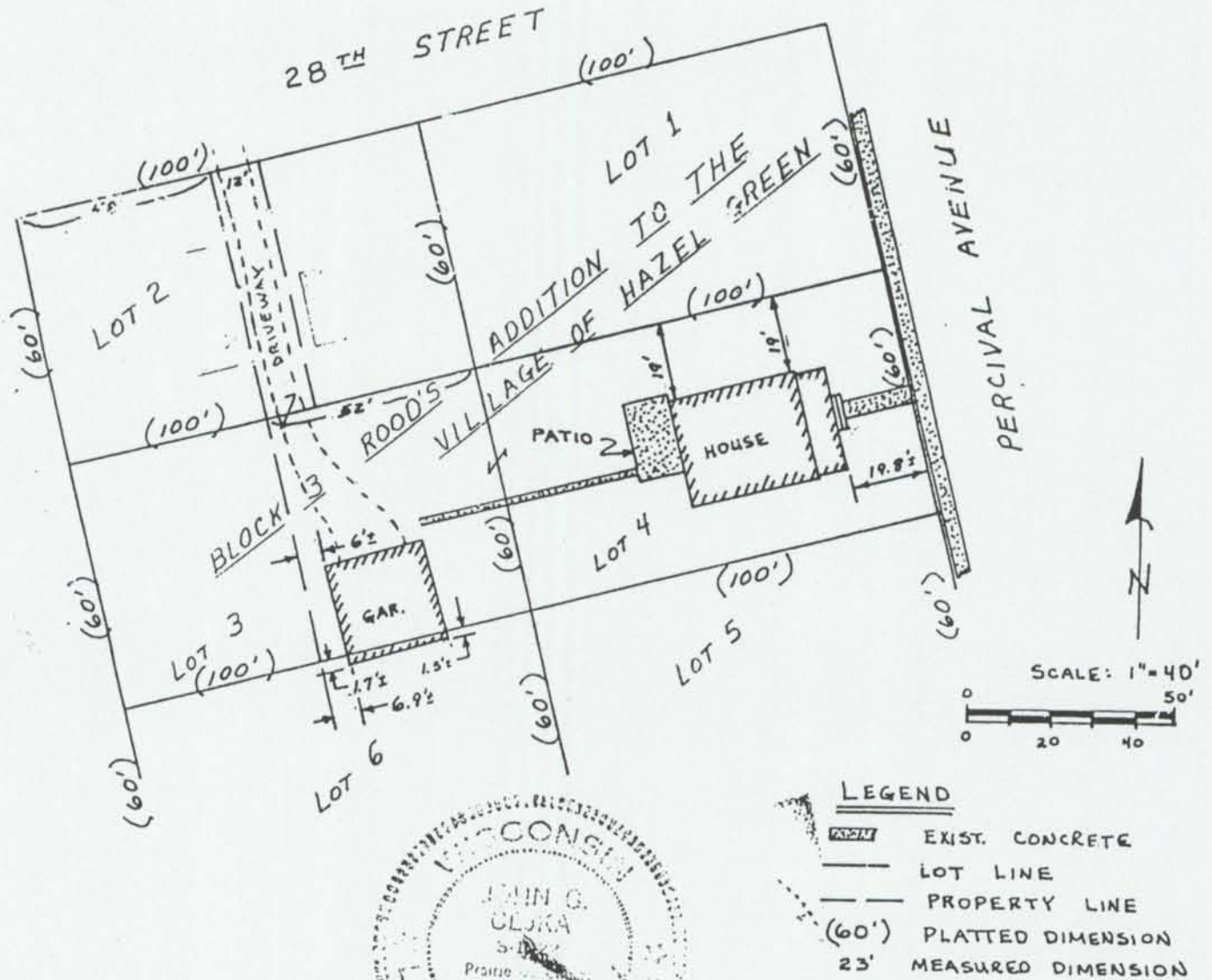

**DESCRIPTION:** The following described lands in Block 3 of Reed's Addition to the Village of Hazel Green, Grant County, Wisconsin, according to the recorded map or plat thereof: Lot 4, the East 52 feet of Lot 3, and a strip of land described as follows: Begin at a point 48 feet East of the Northwest Corner of Lot 2 of said Block 3, Reed's Addition; thence run East 12 feet, thence run South 60 feet, more or less to the North line of Lot 3, Block 3 of said Reed's Addition; thence run West 12 feet; thence run North 60 feet, more or less, to the place of beginning.

In regards to a survey made by John G. Cejka or under his direct supervision, R.L.S., 1004 S. 5th St., Prairie du Chien, Wisc., 53821, of the above described parcel for the benefit of Anchor Savings and Loan Association and or assigns, Platteville, Wisc.: As a client of John G. Cejka, Registered Land Surveyor, I/we hereby request that only enough work be performed to satisfy the requirements of Anchor Savings and Loan Association and/or assigns and that no monumentation be set.

date \_\_\_\_\_

**SURVEYOR'S CERTIFICATE**

I, John G. Cejka, Registered Land Surveyor, hereby certify that a survey has been performed by me or under my direct supervision, of the above described parcel and that the above map is a true representation thereof, and shows the size and location of the parcel, its recorded exterior boundaries, its located improvements, and that there are no apparent encroachments except as shown on the accompanying drawing.

*John G. Cejka* 4/2/84  
John G. Cejka, RLS # 1222 date  
1004 S. 5th St.  
Prairie du Chien, Wisc. 53821