

NF-136

November 16, 1981

Parke Gelback, Jr. Survey

Waterloo Twp.

Commencing at the S.E. Corner of the North 1/2 of the S.W. 1/4 of Sec. 12, T3N, R4W of the 4th P.M., Grant County, Wisconsin; thence East 318.43 ft.; thence South 394.36 ft. to the point of beginning; thence West 609.26 ft.; thence South 714.97 ft.; thence East 609.26 ft.; thence North 714.97 ft. to the point of beginning, containing 10.00 acres, said described tract being a part of the S.E. 1/4 of the S.W. 1/4 and the S.W. 1/4 of the S.E. 1/4 of Sec. 12, T3N, R4W of the 4th P.M.

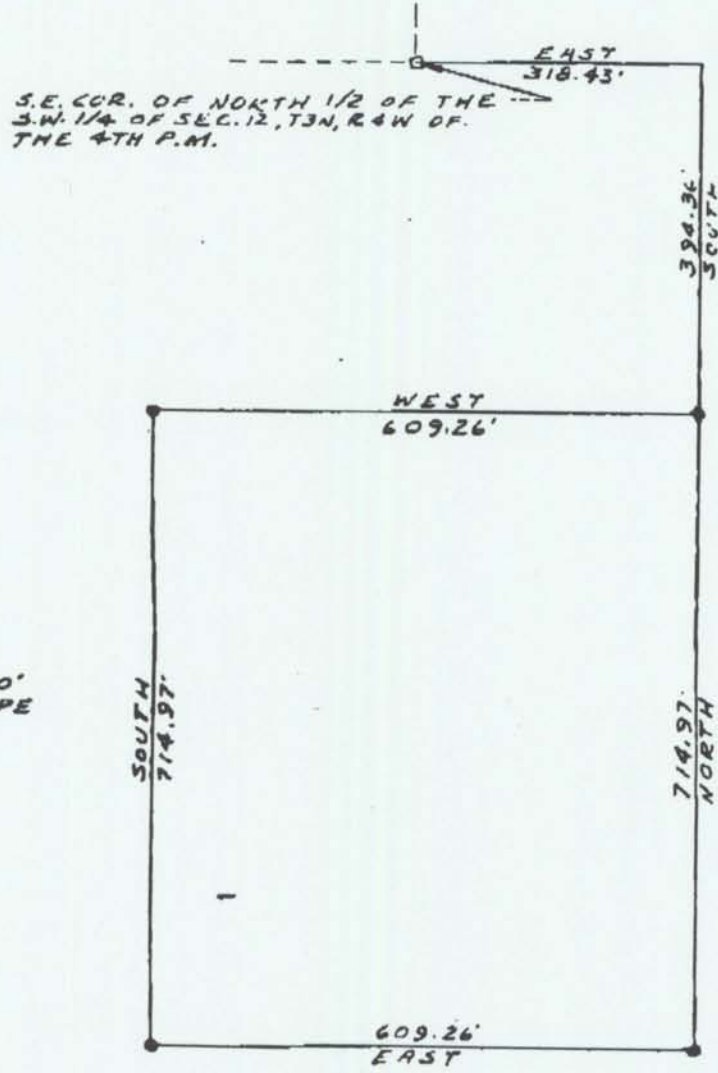

SCALE: 1" = 200'  
 • 1" x 24" IRON PIPE

