

CENTERLINE OF DYER ROAD

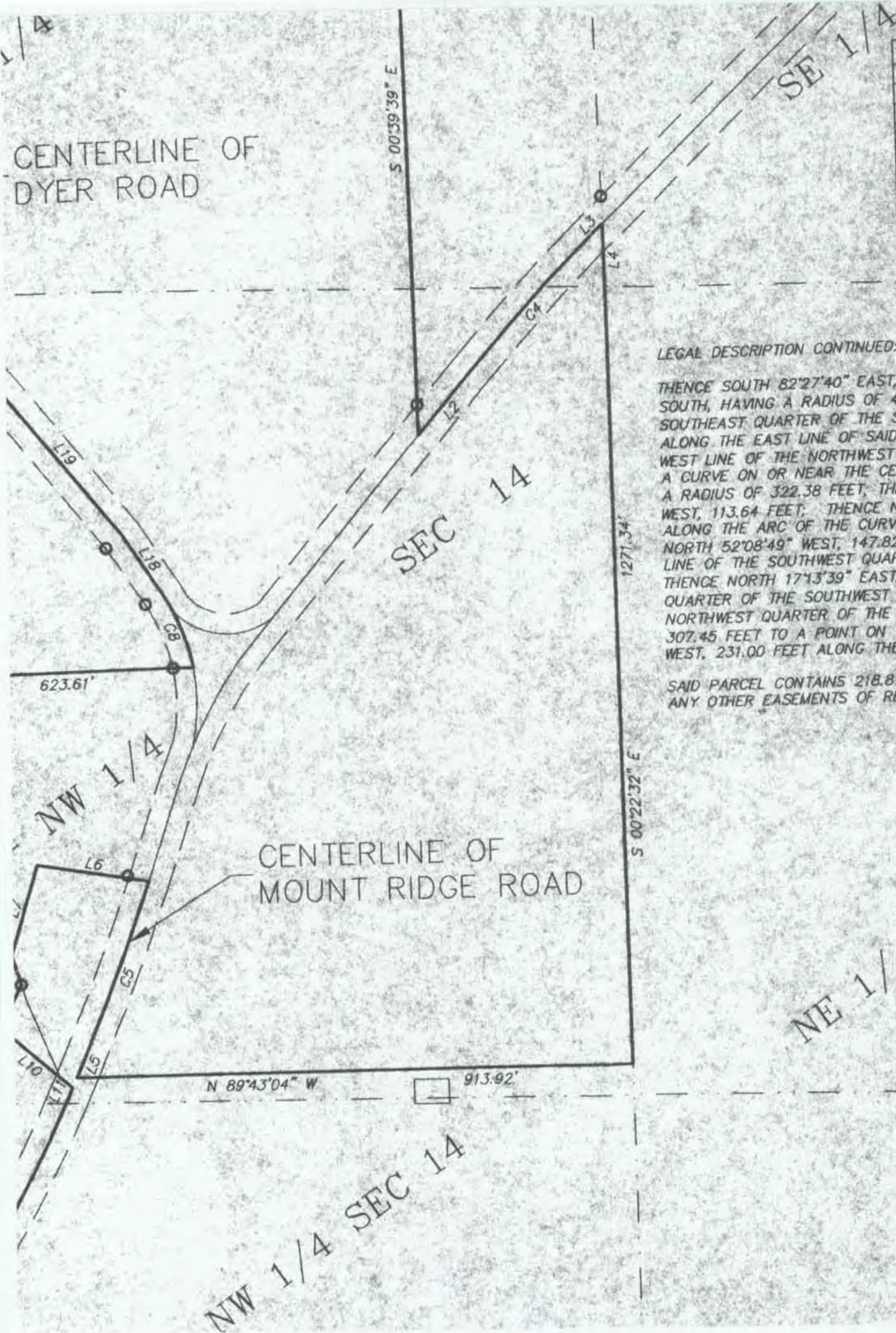

CURVE TABLE				
CURVE	LENGTH	RADIUS	CHORD BEARING	CHORD
C1	50.74'	178.04'	S 38°02'23" W	50.57'
C2	30.44'	1305.38'	S 69°32'15" W	30.44'
C3	344.45'	5152.07'	S 65°46'31" W	344.39'
C4	290.07'	2693.15'	N 43°34'02" E	289.93'
C5	318.39'	3470.18'	N 21°48'45" E	318.28'
C6	488.56'	2032.28'	S 31°19'41" W	487.38'
C7	57.60'	463.08'	S 78°53'52" E	57.56'
C8	133.53'	322.38'	N 21°25'43" W	132.57'
C9	148.46'	463.08'	N 52°08'49" W	147.82'

L8	50.04'	S 16°55'03" E
L9	78.89'	S 27°43'57" W
L10	153.27'	S 49°33'03" E
L11	24.11'	S 24°26'28" W
L12	212.54'	S 38°12'54" W
L13	123.75'	N 00°35'39" E
L14	336.03'	S 80°09'07" E
L15	54.05'	N 00°43'46" W
L16	271.90'	S 82°27'40" E
L17	80.39'	S 00°38'03" E
L18	113.64'	N 33°17'40" W
L19	325.62'	N 38°33'58" W
L20	138.22'	N 42°57'46" W

LEGAL DESCRIPTION CONTINUED:

THENCE SOUTH 82°27'40" EAST, 271.90 FEET TO A POINT OF CURVE; THENCE ALONG THE ARC OF THE CURVE, SAID CURVE BEING CONCAVE TO THE SOUTH, HAVING A RADIUS OF 463.08 FEET, THE CHORD OF WHICH BEARS SOUTH 78°53'52" EAST, 57.56 FEET TO A POINT ON THE EAST LINE OF THE SOUTHEAST QUARTER OF THE SOUTHEAST QUARTER OF SECTION 10; THENCE DEPARTING FROM SAID CENTERLINE SOUTH 00°38'03" EAST, 80.39 FEET ALONG THE EAST LINE OF SAID QUARTER-QUARTER TO THE SOUTHEAST CORNER THEREOF; THENCE SOUTH 00°28'11" EAST, 631.29 FEET ALONG THE WEST LINE OF THE NORTHWEST QUARTER OF THE NORTHWEST QUARTER OF SECTION 14; THENCE NORTH 89°31'49" EAST, 623.61 FEET TO A POINT ON A CURVE ON OR NEAR THE CENTERLINE OF DYER ROAD; THENCE ALONG THE ARC OF THE CURVE, SAID CURVE BEING CONCAVE TO THE WEST, HAVING A RADIUS OF 322.38 FEET, THE CHORD OF WHICH BEARS NORTH 21°25'43" WEST, 132.57 FEET TO A POINT OF TANGENT; THENCE NORTH 33°17'40" WEST, 113.64 FEET; THENCE NORTH 38°33'58" WEST, 325.62 FEET; THENCE NORTH 42°57'46" WEST, 138.22 FEET TO A POINT OF CURVE; THENCE ALONG THE ARC OF THE CURVE, SAID CURVE BEING CONCAVE TO THE SOUTHWEST, HAVING A RADIUS OF 463.08 FEET, THE CHORD OF WHICH BEARS NORTH 52°08'49" WEST, 147.82 FEET; THENCE DEPARTING FROM SAID CENTERLINE NORTH 00°38'03" WEST, 1510.79 FEET PARALLEL WITH THE WEST LINE OF THE SOUTHWEST QUARTER OF THE SOUTHWEST QUARTER OF SECTION 11 TO A POINT ON THE NORTH LINE OF SAID QUARTER-QUARTER; THENCE NORTH 17°13'39" EAST, 569.26 FEET; THENCE NORTH 00°38'03" WEST, 667.01 FEET PARALLEL WITH THE WEST LINE OF THE NORTHWEST QUARTER OF THE SOUTHWEST QUARTER OF SECTION 11; THENCE NORTH 88°42'42" WEST, 588.60 FEET PARALLEL WITH THE NORTH LINE OF THE NORTHWEST QUARTER OF THE SOUTHWEST QUARTER OF SECTION 11; THENCE NORTH 00°43'23" WEST, 1242.18 FEET; THENCE SOUTH 89°41'05" EAST, 307.45 FEET TO A POINT ON THE WEST LINE OF THE SOUTHWEST QUARTER OF THE NORTHWEST QUARTER OF SECTION 11; THENCE NORTH 00°49'37" WEST, 231.00 FEET ALONG THE WEST LINE OF SAID QUARTER-QUARTER TO THE POINT OF BEGINNING.

SAID PARCEL CONTAINS 218.81 ACRES MORE OR LESS AND IS SUBJECT TO EASEMENT OR RIGHT-OF-WAY OF DYER ROAD AND MOUNT RIDGE ROAD AND ANY OTHER EASEMENTS OF RECORD.

LEGEND

- FOUND IRON PIN
- SET IRON PIN
- PK NAIL
- SURVEYED LINES
- - - 66' ASSUMED R-O-W LINES
- 0.00' MEASURED DISTANCE/BEARING
- (0.00') RECORDED DISTANCE/BEARING

