



EDWARD WIEZOREK PROPERTY
POTOSI TOWNSHIP
GRANT COUNTY, WI.

OCTOBER 9, 1981

SCALE: 1" = 200'
• 1" X 24" IRON PIPE
x NAIL IN ROADWAY

LOCATION OF POINT NO. 1
COMMENCING AT THE WEST 1/4 COR. OF SEC. 36, T3N, R3W OF THE 4TH P.M. GRANT COUNTY, WISCONSIN; THENCE SOUTH 1439.50 FT.; THENCE S. 44° 30' E. 329.60 FT.; THENCE S. 67° 40' W. 36.00 FT. TO THE CENTERLINE OF U.S.H. #61; THENCE S. 35° 52' E. 211.67 FT. ALONG SAID CENTERLINE TO POINT NO. 1

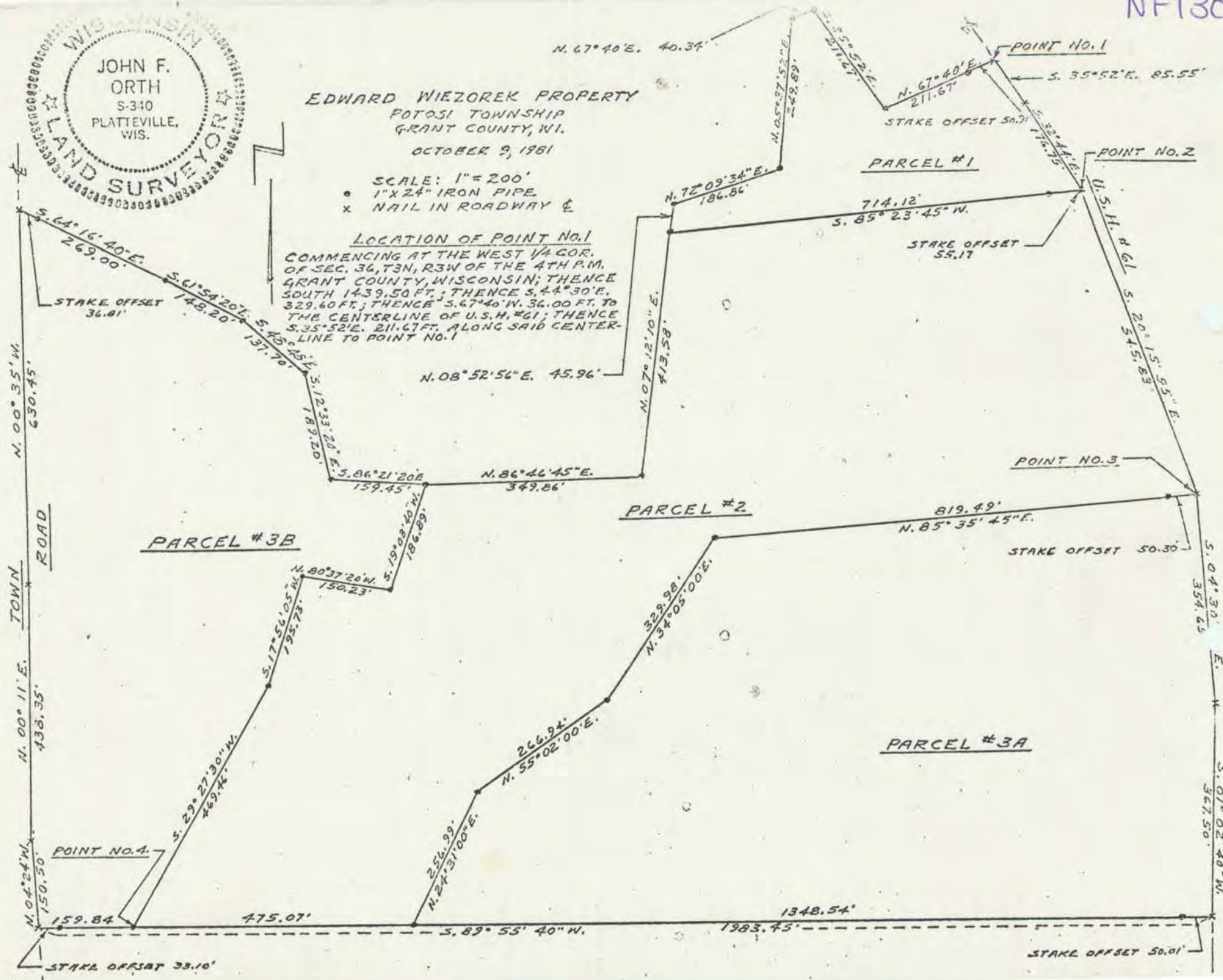

N. 00° 35' W. 630.45'
N. 00° 11' E. 438.35'
M. 04° 24' W. 150.50'

N. 67° 40' E. 40.34'

N. 67° 40' E. 211.67'
S. 35° 52' E. 85.55'

PARCEL #1

714.12'
S. 85° 23' 45" W.

STAKE OFFSET 55.17

POINT NO. 2

N. 08° 52' 56" E. 45.96'

N. 72° 09' 34" E. 186.86'

N. 07° 12' 10" E. 43.85'

S. 64° 16' 40" E. 269.00'
STAKE OFFSET 36.81'

S. 61° 54' 20" E. 148.20'
S. 43° 45' E. 137.70'
S. 12° 33' 20" E. 189.20'

S. 86° 21' 20" E. 159.45'

N. 86° 46' 45" E. 349.86'

POINT NO. 3

PARCEL #2

819.49'
N. 85° 35' 45" E.

STAKE OFFSET 50.30'

PARCEL #3B

N. 80° 37' 28" W. 150.23'
S. 19° 29' 40" W. 186.89'

S. 17° 56' 10" W. 42.56'

329.98'
N. 34° 05' 00" E.

266.94'
N. 55° 02' 00" E.

PARCEL #3A

S. 29° 27' 30" W. 469.44'

256.99'
N. 24° 31' 00" E.

POINT NO. 4

159.84'

475.07'

S. 89° 55' 40" W.

1348.54'
1983.45'

STAKE OFFSET 50.01'

S. 04° 30' E. 354.65'

S. 01° 02' 40" W. 367.50'

Potosi NF 130
Twp

Edward Wiezorek Property

Potosi, Wis.

October 9, 1981

Parcel #2

Commencing at the West 1/4 Corner of Sec. 36, T3N, R3W of the 4th P.m., Grant County, Wisconsin; thence South 1439.50 ft.; thence S. $44^{\circ} 30'$ E. 329.60 ft.; thence S. $67^{\circ} 40'$ W. 36.00 ft. to the center-line of U.S.H.#61; thence along said center-line the following two courses: S. $35^{\circ} 52'$ E. 297.22 ft.; thence 176.83 ft. along the arc of a 1676.0 ft. radius curve, concave westerly, having a long chord bearing S. $32^{\circ} 44'$ E. 176.75 ft. to Point #2 and the point of beginning; thence 548.27 ft. along the arc of said center-line of 1676.0 ft radius, concave westerly, having a long chord bearing S. $20^{\circ} 15' 55''$ E. 545.83 ft.; thence S. $85^{\circ} 35' 45''$ W. 819.49 ft.; thence S. $34^{\circ} 05' 00''$ W. 329.98 ft.; thence S. $55^{\circ} 02' 00''$ W. 266.94 ft.; thence S. $24^{\circ} 31' 00''$ W. 256.99 ft.; thence S. $89^{\circ} 55' 40''$ W. 475.07 ft.; thence N. $29^{\circ} 27' 30''$ E. 469.46 ft.; thence N. $17^{\circ} 56' 05''$ E. 195.73 ft.; thence S. $80^{\circ} 37' 20''$ E. 150.23 ft.; thence N. $19^{\circ} 03' 40''$ E. 186.89 ft.; thence N. $86^{\circ} 46' 45''$ E. 349.86 ft.; thence N. $07^{\circ} 12' 10''$ E. 413.58 ft.; thence N. $85^{\circ} 23' 45''$ E. 714.12 ft. to the point of beginning, containing 18.85 acres, more or less, said described tract being located in the S.W. 1/4 of the S.W. 1/4 of Sec. 36, the S.E. 1/4 of the S.E. 1/4 of Sec. 35, T3N R3W of the 4th P.M., the N.W. 1/4 of the N.W. 1/4 of Sec. 1 and the N.E. 1/4 of the N.E. 1/4 of Sec. 2, T2N, R3W of the 4th P.M., Grant County, Wisconsin.

