

CERTIFIED SURVEY MAP NO. \_\_\_\_\_

BEING A PART OF THE NORTH THIRD, OF THE WEST HALF  
OF THE SOUTHWEST QUARTER OF  
SECTION 6, TOWNSHIP 1 NORTH, RANGE 2 WEST  
OF THE FOURTH PRINCIPAL MERIDIAN,  
GRANT COUNTY, WISCONSIN

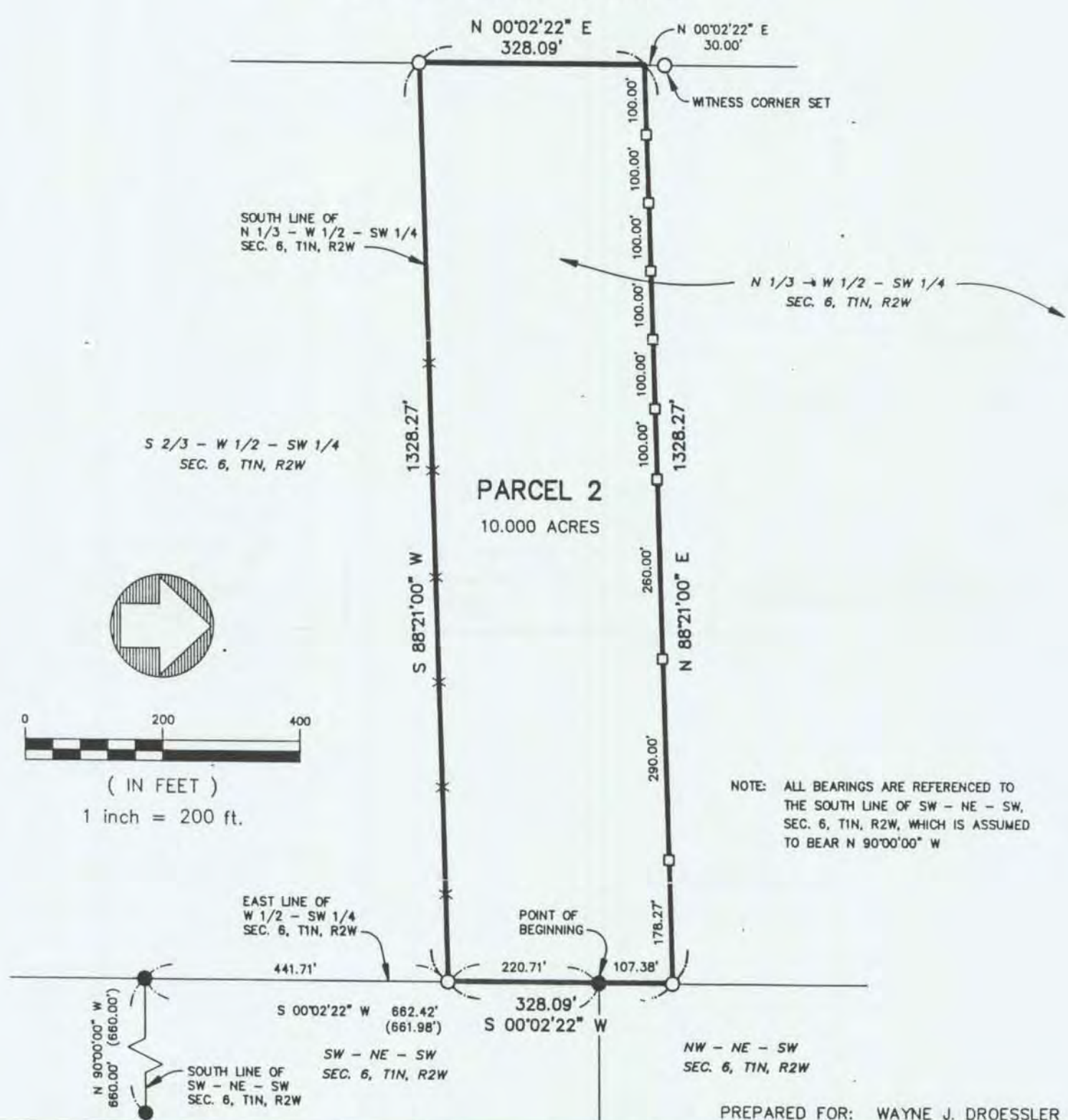

NOTE: ALL BEARINGS ARE REFERENCED TO THE SOUTH LINE OF SW - NE - SW, SEC. 6, T1N, R2W, WHICH IS ASSUMED TO BEAR N 90°00'00" W

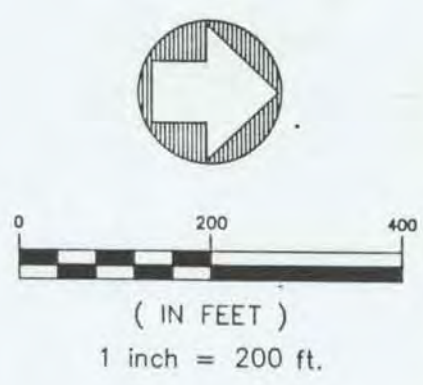

PREPARED FOR: WAYNE J. DROESSLER



**LEGEND**

- PROPERTY LINE
- FOUND IRON PIPE
- SET 3/4" x 24" LONG IRON ROD, MIN. WT. 1.50#/L.F.
- ⊗ SET NAIL
- SET 5/8" IRON ROD ON LINE
- R.O.W. RIGHT-OF-WAY
- X — FENCE LINE

**ENGINEERS AND SURVEYORS P.C.**  
Iowa, Illinois, Wisconsin

4155 Pennsylvania Ave. Guttenberg, IA  
Dubuque, IA 52002 Galena, IL  
(319)556-2464 Hazel Green, WI

DRAWN	slh	PLAT NO.	2-WI-98
CHECKED	jmt	PROJ. NO.	98717
DATE	17 apr 98	SHEET	1 of 2

CERTIFIED MAP NO. \_\_\_\_\_  
Being part of the  
NORTH THIRD OF THE WEST HALF OF THE SOUTHWEST QUARTER  
OF SECTION 6, TOWNSHIP 1 NORTH, RANGE 2 WEST  
OF THE 4<sup>TH</sup> PRINCIPAL MERIDIAN  
GRANT COUNTY, WISCONSIN

I, John M. Tranmer, Registered Land Surveyor, do hereby certify:

That I made the survey, land division, and map by the direction of Wayne J. Droessler.

That I surveyed and mapped part of the North Third of the West Half of the Southwest Quarter of Section 6, Township 1 North, Range 2 West of the 4<sup>th</sup> Principal Meridian, Grant County, Wisconsin, being more particularly described as follows:

Beginning at an iron pipe found at the Southwest corner of the Northwest Quarter of the Northeast Quarter of the Southwest Quarter of said Section 6. Thence South 00 degrees 02 minutes 22 seconds West, 220.71 feet along the East line of the West Half of the Southwest Quarter of said Section 6, to an iron rod set at the Southeast corner of the North Third of the West Half of the Southwest Quarter of said Section 6. Thence South 88 degrees 21 minutes 00 seconds West, 1328.27 feet along the South line of the North Third of the West Half of the Southwest Quarter of said Section 6, to an iron rod set. Thence North 00 degrees 02 minutes 22 seconds East, 328.09 feet to an iron rod set. Thence North 88 degrees 21 minutes 00 seconds East, 1328.27 feet to an iron rod set at a point of intersection with the aforesaid East line of the West Half of the Southwest Quarter of said Section 6. Thence South 00 degrees 02 minutes 22 seconds West, 107.38 feet along said East line, to the point of beginning. Containing 435,600 square feet, 10.000 acres, more or less, and subject to easements, reservations, restrictions, and rights-of-way of record and not of record.

All bearings are referenced to the South line of the Southwest Quarter of the Northeast Quarter of the Southwest Quarter of Section 6, Township 1 North, Range 2 West of the 4<sup>th</sup> Principal Meridian, Grant County, Wisconsin, which is assumed to bear North 90 degrees 00 minutes 00 seconds West.

That the map is a correctly dimensioned representation of the exterior boundaries of the land surveyed and the division of it.

That I have fully complied with the provisions of Chapter 236.34 of the Wisconsin Statutes in surveying, dividing, and mapping the land described hereon.

Date: APRIL 17, 1998

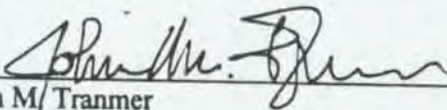
  
\_\_\_\_\_  
John M. Tranmer  
Registered Land Surveyor, S-2215

