

SURVEY PLAT

HOVELSRUD CONSULTING ASSOCIATES LTD.

ENGINEERING - LAND SURVEYING - PLANNING
 BUILDINGS - STRUCTURES - SOIL INVESTIGATIONS
 RICHLAND COUNTY BANK BUILDING
 RICHLAND CENTER, WISCONSIN 53581

Survey For: Pat Kinney

March 24, 1978

Sheet 1 of 1

A SURVEY OF A PARCEL OF LAND DESCRIBED AS FOLLOWS:

The West 60.00 feet of Lot 4 and Lot 5 of Block 16 of the Original Plat of the Village (now City) of Lancaster, Grant County, Wisconsin

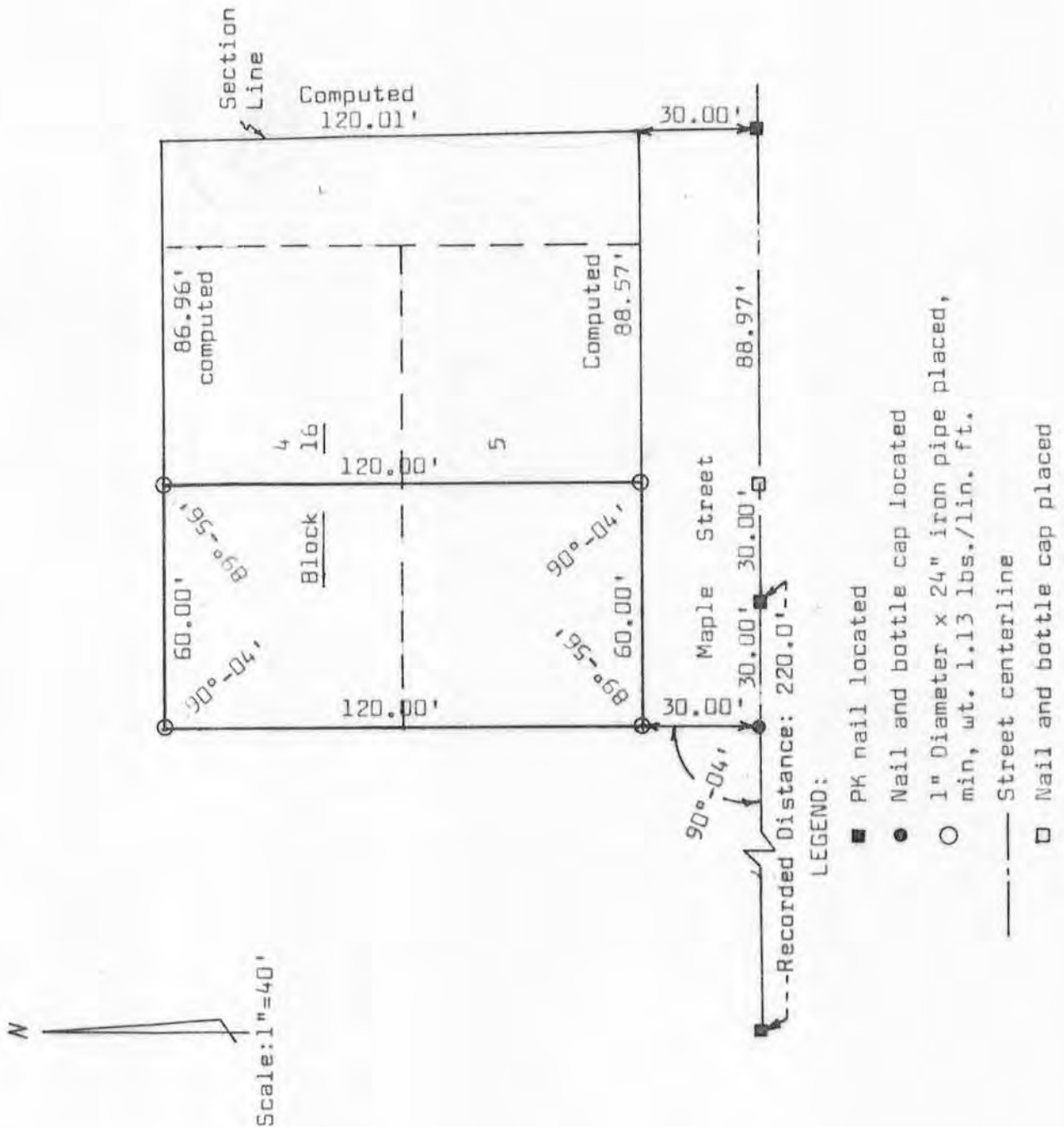

I certify that I have surveyed the above described parcel of land and that this Plat is an accurate survey and a true representation thereof and correctly shows the exterior boundary lines of said parcel and the correct measurements thereof to the best of my knowledge and belief.

Dated this 3 day of April, 1978



Kenneth A. Kerst, Jr.

Kenneth A. Kerst Jr.
 Registered Land Surveyor S-1385

SURVEY PLAT

HOVELSRUD CONSULTING ASSOCIATES LTD.
 ENGINEERING - LAND SURVEYING - PLANNING
 BUILDINGS - STRUCTURES - SOIL INVESTIGATIONS
 RICHLAND COUNTY BANK BUILDING
 RICHLAND CENTER, WISCONSIN 53581

Survey For: Pat Kinney

March 24, 1978

Sheet 1 of 1

A SURVEY OF A PARCEL OF LAND DESCRIBED AS FOLLOWS:

The West 60.00 feet of Lot 4 and Lot 5 of Block 16
 of the Original Plat of the Village (now City) of Lancaster,
 Grant County, Wisconsin

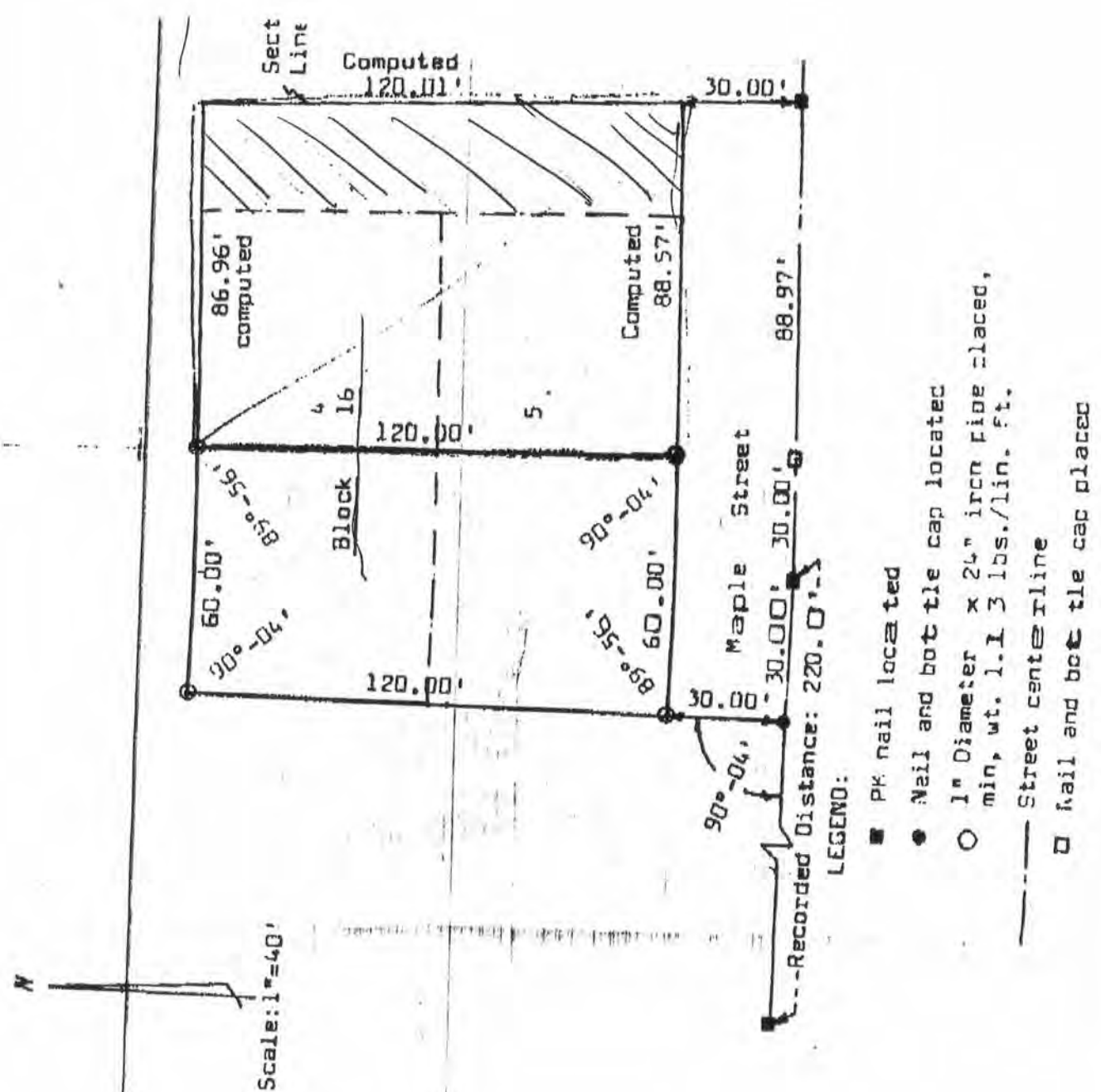

I certify that I have surveyed the above described parcel of land and that this Plat is an accurate survey and a true representation thereof and correctly shows the exterior boundary lines of said parcel and the correct measurements thereof to the best of my knowledge and belief.

Dated this 3 day of
 April, 1978

WISCONSIN
 KENNETH A. KERST, JR.

Kenneth A. Kerst, Jr.
 Kenneth A. Kerst, Jr.