

NF/110

PLAT OF SURVEY
For: Union State Bank

SHEET 1 of 2 SHEETS

HICKORY ST.

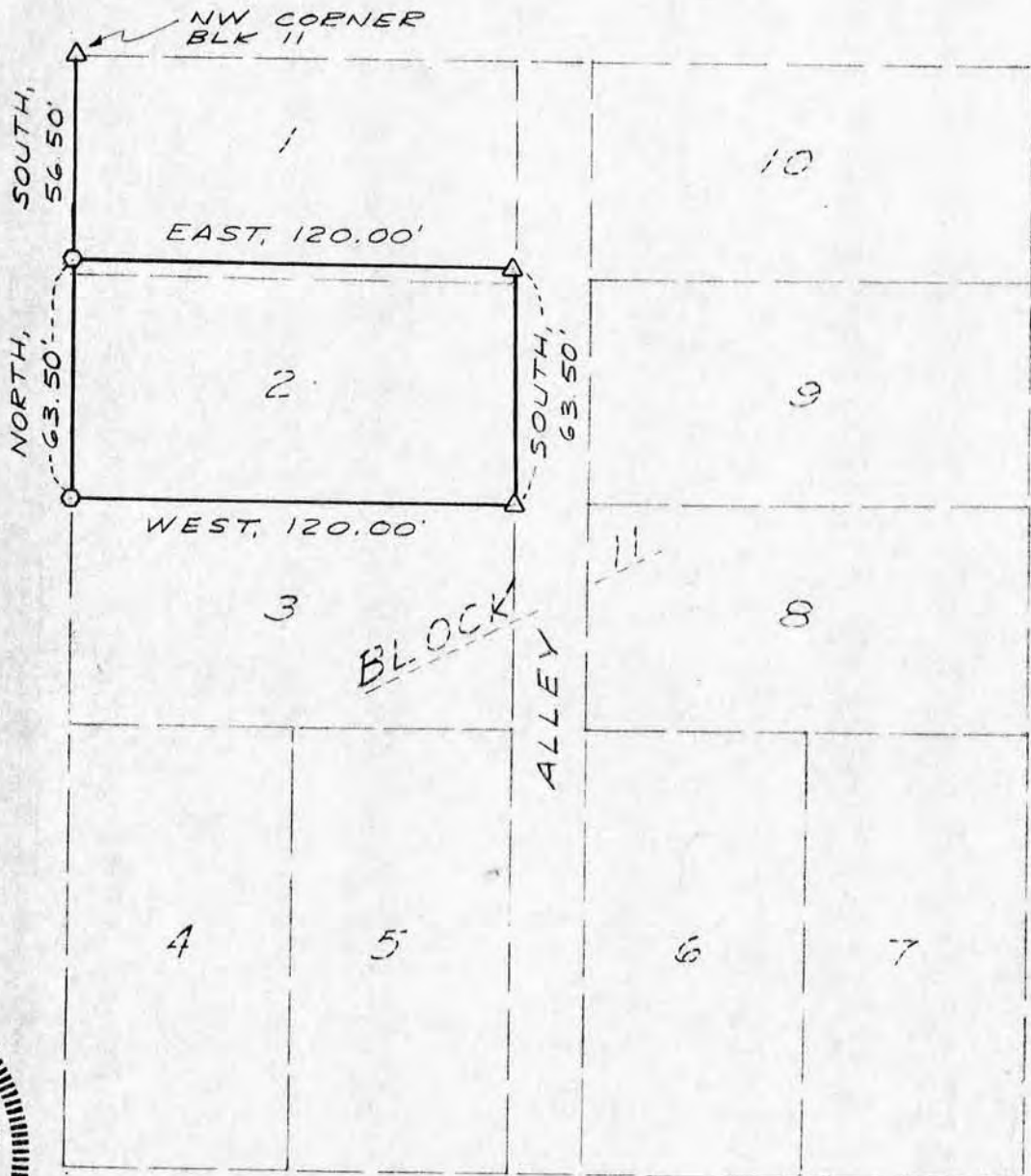

PLAT BEARINGS REFERENCED
TO THE WEST LINE OF BLK 11
ORIGINAL PLAT OF THE VILLAGE
OF LANCASTER. ASSUMED BRG-NORTH

JEFFERSON ST.

MADISON ST.

BLOCK 11
ALLEY



Laurence E. Schmit 4/17/10

LEGEND

SCALE 1" = 50'
 SURVEY G.J. BP
 4-4-78
 DRAWN: B.J.
 4-14-78
 FLD. BK No. 26
 OFFICE No. 785020

- △ 24"x1" MIN DIA. IRON PIPE SET
1.13 lb/lin ft MIN. WGT.
- NAIL SET
- NAIL FOUND
- 1" IRON FOUND

PLAT OF SURVEY

SHEET 2 of 2 SHEETS

For: Union State Bank

DESCRIPTION

All of Lot 2 and the South 3.5' of Lot 1, Block 11, Original Plat of the Village (now City) of Lancaster, Grant County, Wisconsin, more particularly described as follows:

Commencing at the NW corner of said Block 11; thence South, 56.50' along the east line of Jefferson St. to the point of beginning; thence continuing South, 63.50' to the SW corner of said Lot 2; thence East, 120.00' along the south line of said Lot 2 to the SE corner thereof; thence North, 63.50' to a point lying 3.5' North of the NE corner of said Lot 2; thence West, 120.00' parallel with the north line of said Lot 2 to the point of beginning.

Said parcel contains 0.175 acres.

SURVEYOR'S CERTIFICATE

I hereby certify that I have made a survey according to the description furnished to me and that the plat drawn hereon is a correct representation of that survey to the best of my knowledge and belief.

Laurence E. Schmit 4/17/78

Laurence E. Schmit, RLS# S-1312
Southwest Engineering, Inc.
501 W. North St.
Dodgeville, Wis.

