

NF 94

CERTIFIED SURVEY MAP NO. _____ PAGE NO. _____

FOR: DENNIS DROESSLER
KIELER, WISCONSIN

BY: STANLEY J. KING
BLACKHAWK ENGINEERING LTD.
2 INSIGHT DRIVE
PLATTEVILLE, WI 53818
PHONE: (608) 348-4433

SHEET 1/2

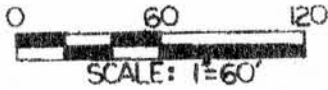

N
BEARING REFERENCED
TO THE WEST LINE OF THE
SW 1/4 OF SECTION 3, T1N, R2W
ASSUMED BEARING
S 1° 23' 00" W

UNPLATTED LANDS

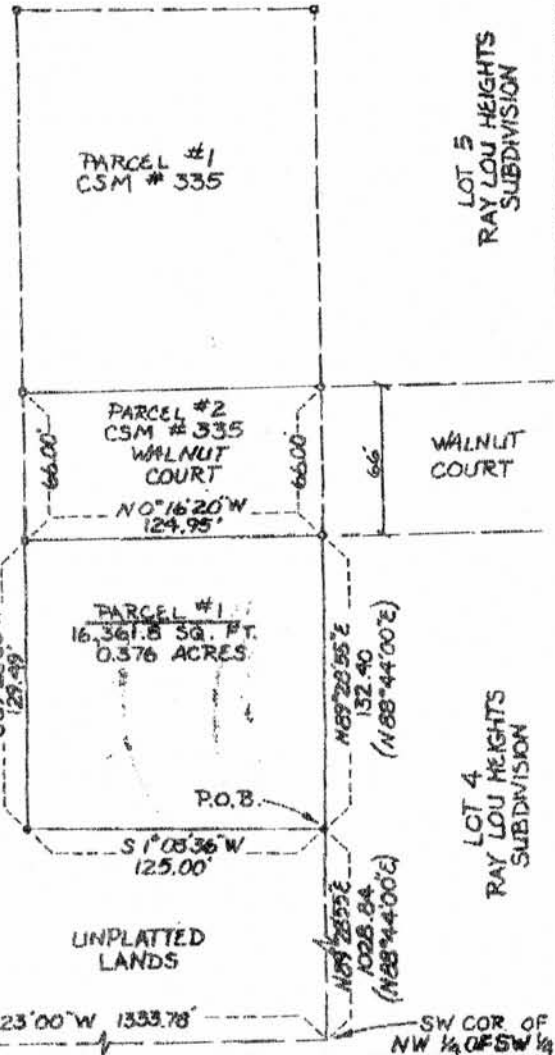

W 1/4 COR SECTION 3

SW COR OF NW 1/4 OF SW 1/4

- LEGEND
- o 2" IP FOUND
 - 3/4" REBAR FOUND
 - 3/4" X 24" REBAR
- WEIGHING MIN. 1.5#/FT. SET
() RECORDED AS

SURVEY
SJK, BH.

DRAWN
J.F.H.

DATE
1-4-93

