

Dixon and Orth

Registered Engineers and Surveyors

PLATTEVILLE, WIS. 53818

September 12, 1974

DALE DIXON
155 Preston Drive
Telephone 348-6408

JOHN ORTH
65 Elmer Street
Telephone 348-5731

Mary Hill Property
Clifton & Wingville Twp.
to
James Kite

Beginning at the N.W. Corner of the N.E. $\frac{1}{4}$ of the N.W. $\frac{1}{4}$ of Sec. 2, T5N, R1W of the 4th P.M., Grant County, Wisconsin; thence N. $00^{\circ} 39'$ E. 436.38 ft. along the center of the town road (LaPlatte Road); thence N. $89^{\circ} 06'$ E. 3087.81 ft.; thence South 1093.13 ft.; thence N. $89^{\circ} 36'$ W. 1766.60 ft.; thence S. $00^{\circ} 04'$ W. 373.27 ft.; thence N. $52^{\circ} 25'$ W. 891.79 ft.; thence N. $26^{\circ} 56'$ W. 234.93 ft.; thence N. $09^{\circ} 27'$ E. 61.51 ft.; thence N. $37^{\circ} 27'$ W. 101.30 ft.; thence N. $00^{\circ} 26'$ E. 69.62 ft.; thence N. $41^{\circ} 25'$ W. 39.40 ft.; thence S. $49^{\circ} 52'$ W. 163.58 ft.; thence S. $88^{\circ} 09'$ W. 311.37 ft. to the center of the town road; thence N. $00^{\circ} 39'$ E. 91.08 ft. to the point of beginning, containing 70.00 acres, more or less, with 39.05 acres, more or less being in Clifton Twp. and 30.95 acres, more or less being in Wingville Twp.



Dixon, and Orth

Registered Engineers and Surveyors

PLATTEVILLE, WIS. 53818

September 12, 1974

DALE DIXON
155 Preston Drive
Telephone 348-6408

JOHN ORTH
65 Elmer Street
Telephone 348-5731

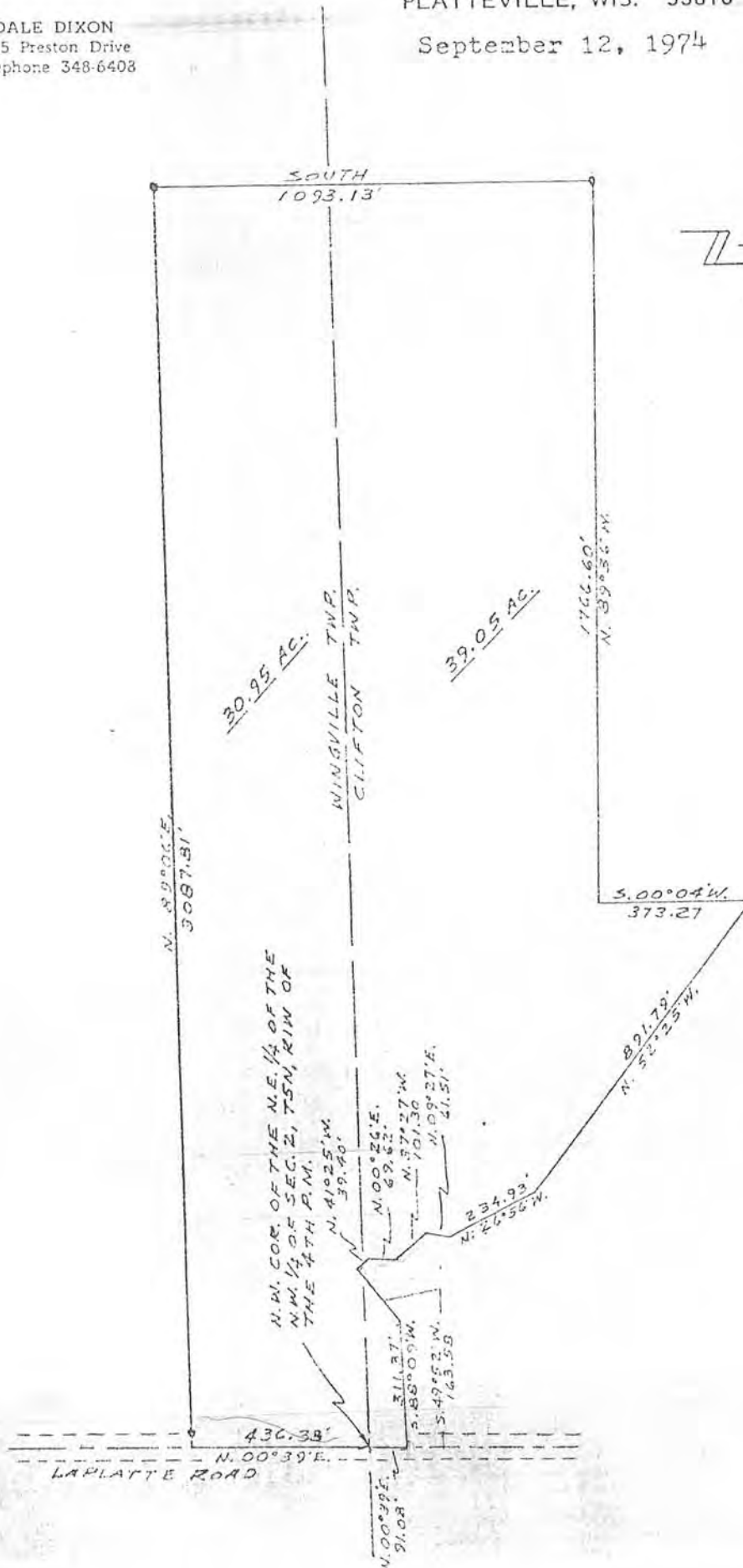

Mary Hill Property
Clifton & Wingville Twp.
to
James Kite