

NF 72

PLAT OF SURVEY  
Sheet 1 of 2

August 18, 1987

SURVEY FOR: Harlan Winkler  
3619 Coon Hollow Road  
Lancaster, Wisconsin 53813

A SURVEY OF A PARCEL OF LAND DESCRIBED AS FOLLOWS:

Commencing at the Southwest corner of Section 34, T. 5 N., R. 2 W., Liberty Township, Grant County, Wisconsin and this being the point of beginning;

Thence N. 0°-23'-33" E., 1656.75 feet along the West line of said Section to a 1" X 24" iron pipe;

Thence N. 89°-47'-59" E., 796.55 feet to a 1" X 24" iron pipe;

Thence S. 6°-13'-33" W., 178.93 feet to a 1" X 24" iron pipe;

Thence S. 86°-01'-10" E., 1259.04 feet to a 1" X 24" iron pipe;

Thence S. 2°-49'-11" W., 494.58 feet to the center line of a Town Road, (Coon Hollow Road);

Thence S. 75°-47'-53" E., 78.63 feet along said center line;

Thence S. 8°-12'-33" W., 921.47 feet to a 1" X 24" iron pipe located in the South line of Section 34;

Thence N. 89°-05'-37" W., 1965.07 feet along the South line of Section 34, to the point of beginning;

The above described parcel located in the Southwest Quarter (SW 1/4) of Section 34, T. 5 N., R. 2 W., Grant County, Wisconsin and containing 71.64 acres and being subject to all easements on record.

I certify that I have surveyed the above described property and that the following plat is a true representation thereof to the best of my knowledge and belief.



Paul W. Chafer 8/17/87

Paul W. Chafer S - 1521  
Registered Land Surveyor  
Rt. 1, Box 83  
Lone Rock, Wisconsin 53556

date



DEC 8 1987

SURVEY FOR: Harlan Winkler  
 3619 Coon Hollow Rd.  
 Lancaster, WI. 53813

PLAT OF SURVEY  
 Sheet 2 of 2

NF 72  
 DEC 1987

The survey located in the southwest quarter (SW 1/4) of Section 34, T. 5 N., R. 2 W., Liberty Township, Grant County, Wisconsin, and containing 71.64 acres and being subject to all easements on record.

*Paul W. Chafer* 8/17/87  
 Paul W. Chafer S-1521 date  
 Registered Land Surveyor  
 Rt. 1, Box 83  
 Lone Rock, Wisconsin 53556

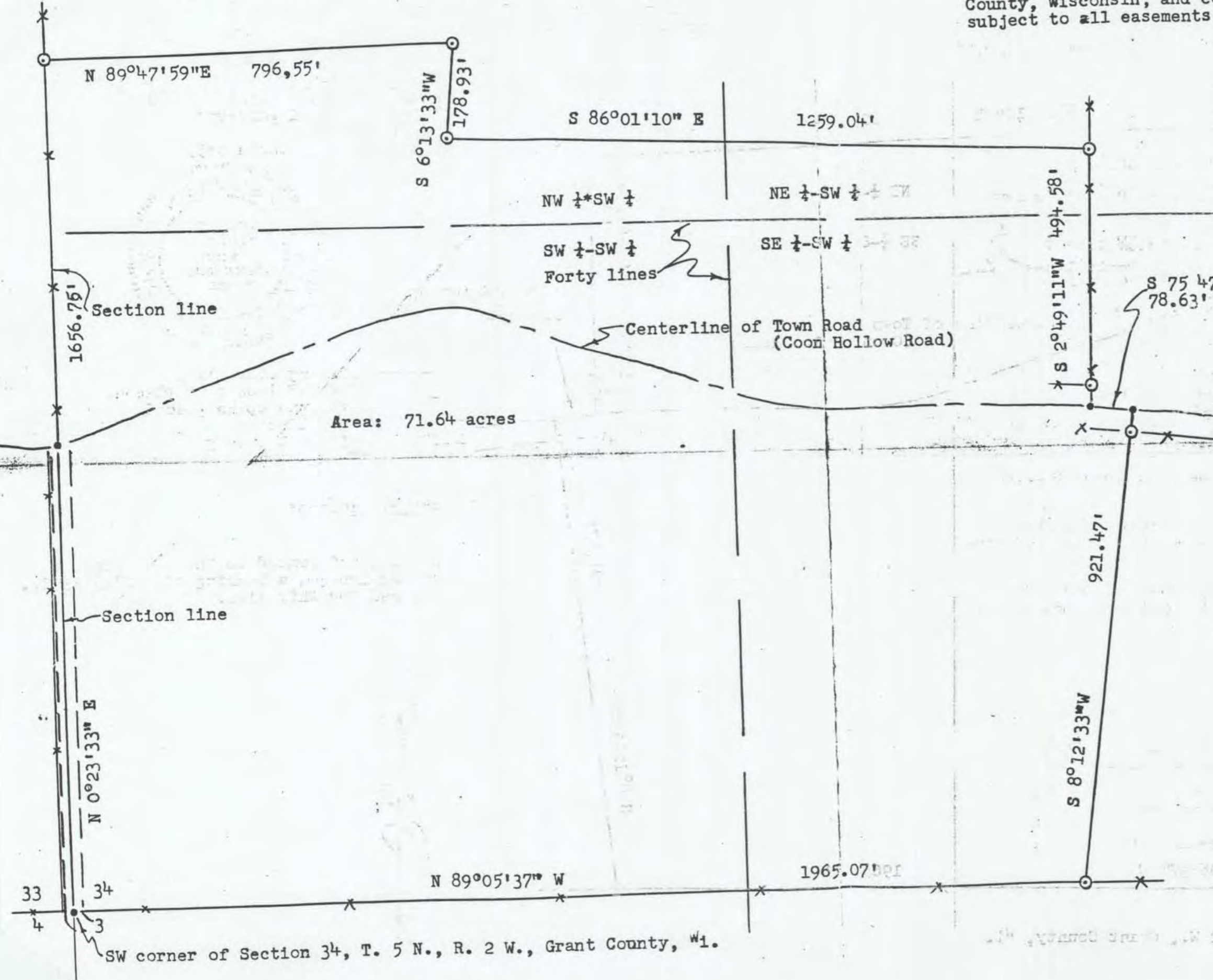

- LEGEND:
- Existing fence line
  - 1" X 24" iron pipe placed
  - Rail road spike placed
  - Forty Line
  - Private Driveway

SCALE: 1"=200'

Bearing referenced to the west line of Section 34, a bearing of N 0°23'33"E., assumed for this line.



SW corner of Section 34, T. 5 N., R. 2 W., Grant County, WI.