

July 23, 1981

Garet R. Graham - House Property
Ellenboro Twp.
Grant County, Wis.

NE-S12-35-1-2

Commencing at the S.E. Corner of the S.W. 1/4 of the S.E. 1/4 of Sec. 35, T4N, R2W of the 4th P.M., Grant County, Wisconsin; thence North 2634.32 ft. to the centerline of S.T.H. #81; ~~thence~~ thence N. 89° 00' 00" W. 2054.55 ft. along said highway centerline to the point of beginning; thence S. 03° 04' 40" W. 626.22 ft.; thence N. 73° 13' 11" W. 231.31 ft.; thence N. 77° 33' 40" W. 357.00 ft.; thence N. 00° 22' 00" W. 491.97 ft. to the centerline of S.T.H. #81; thence S. 89° 00' 00" E. 606.75 ft. to the point of beginning, containing 7.504 acres, more or less, said described tract being located in the N.E. 1/4 of the S.W. 1/4 of Sec. 35, T4N, R2W of the 4th P.M.

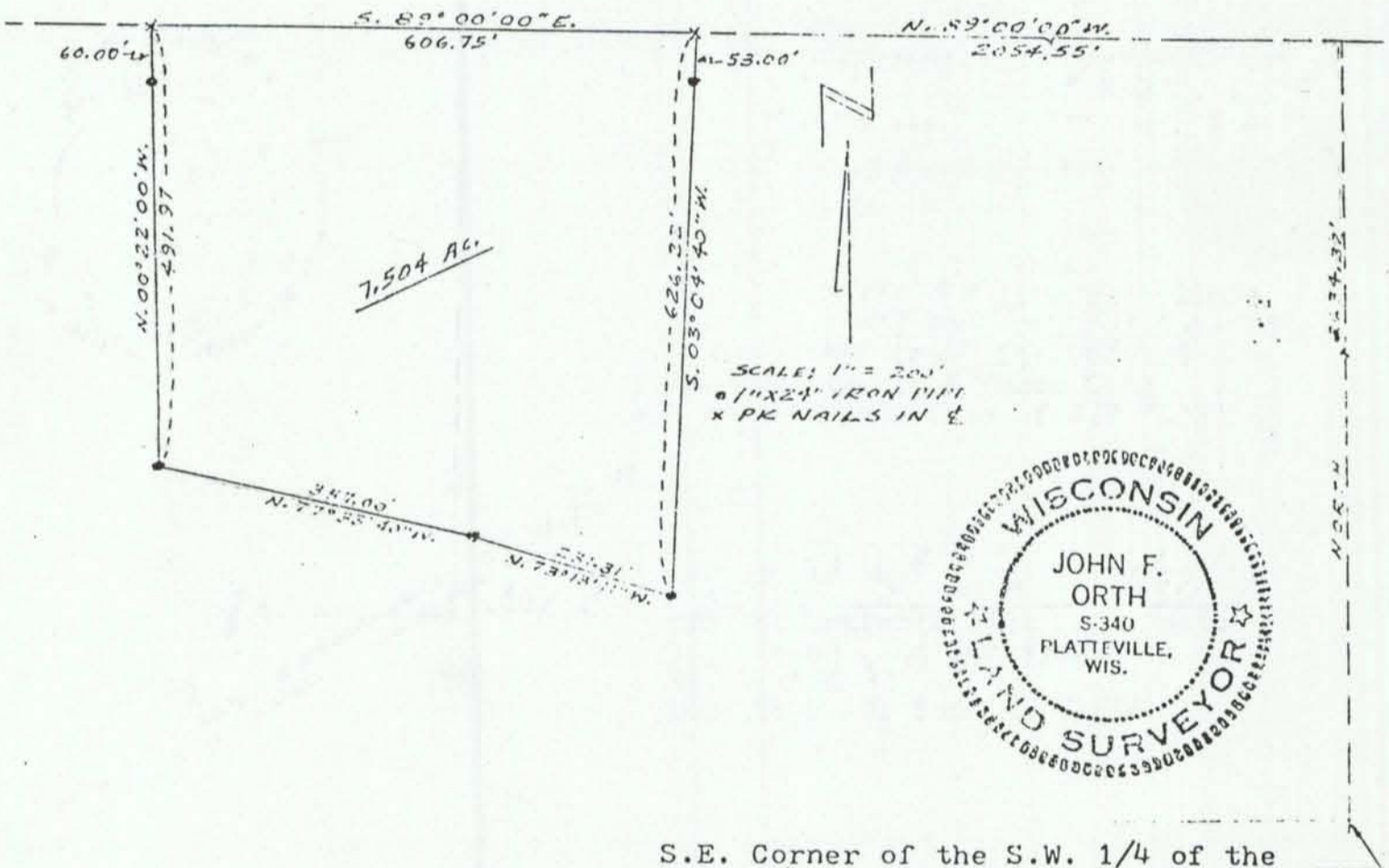

S.E. Corner of the S.W. 1/4 of the S.E. 1/4 of Sec. 35, T4N, R2W of the 4th P.M.