

PLAT OF SURVEY  
Sheet 2 of 2

SURVEY FOR: Clem Stadele

February 10, 1989

The described parcel located partly in the Southwest Quarter (SW 1/4) of the Southwest Quarter (SW 1/4), Northwest Quarter (NW 1/4) of the Southwest Quarter (SW 1/4), Northeast Quarter (NE 1/4) of the Southwest Quarter (SW 1/4), Southeast Quarter (SE 1/4) of the Northwest Quarter (NW 1/4) and Southwest Quarter (SW 1/4) of the Northwest Quarter (NW 1/4) all in Section 17, T. 8 N., R. 2 W., Grant County, Wisconsin and containing 53.46 acres and being subject to all easements on record.



*Paul W. Chafer* 2/10/89

Paul W. Chafer S - 1521 date  
Registered Land Surveyor  
Rt. 1, Box 83  
Lone Rock, Wisconsin 53556

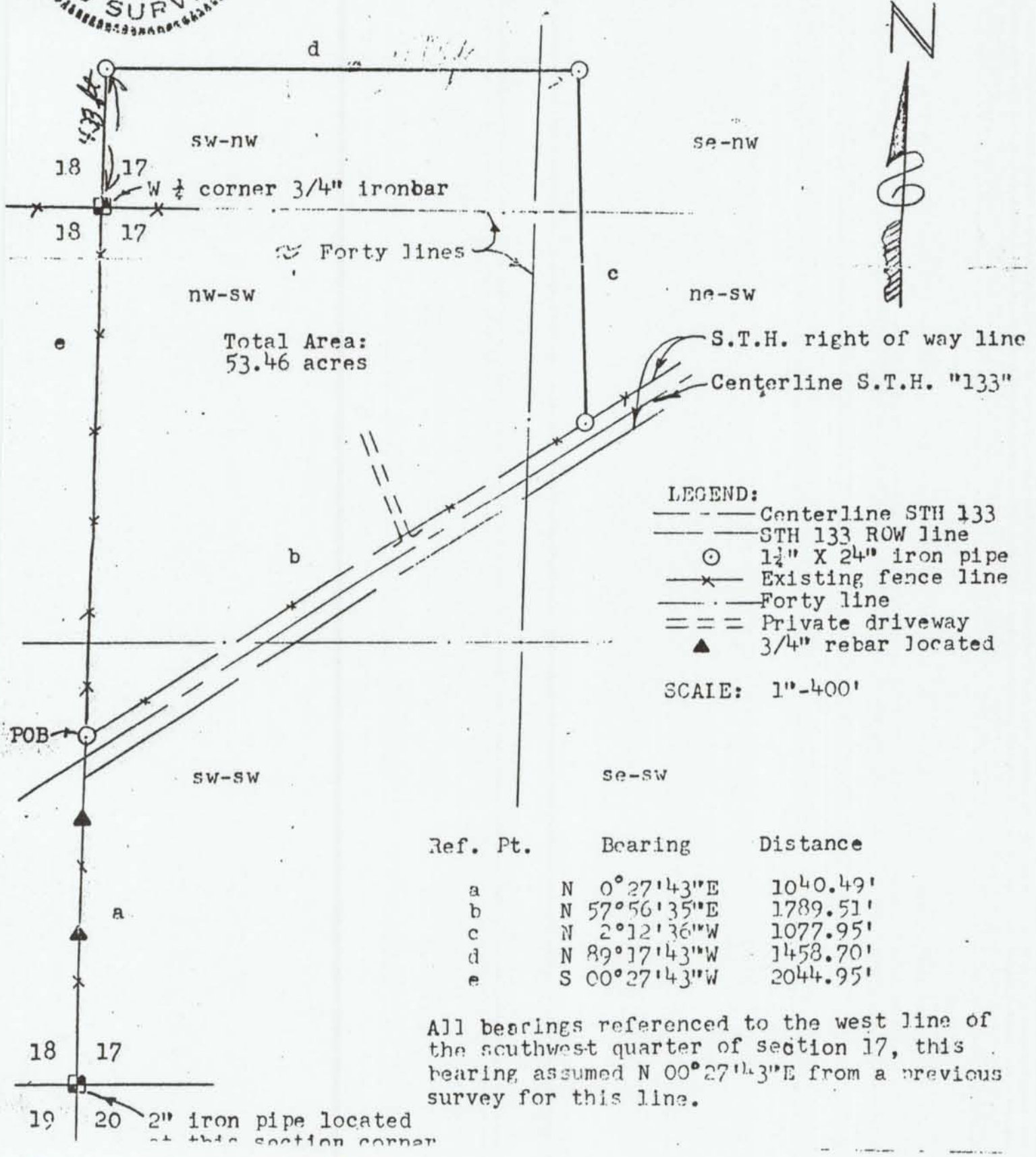

- LEGEND:
- Centerline STH 133
  - STH 133 ROW line
  - ⊙ 1 1/2" X 2 1/4" iron pipe
  - Existing fence line
  - Forty line
  - == Private driveway
  - ▲ 3/4" rebar located

SCALE: 1"=400'

Ref. Pt.	Bearing	Distance
a	N 0° 27' 43" E	1040.49'
b	N 57° 56' 35" E	1789.51'
c	N 2° 12' 36" W	1077.95'
d	N 89° 17' 43" W	1458.70'
e	S 00° 27' 43" W	2044.95'

All bearings referenced to the west line of the southwest quarter of section 17, this bearing assumed N 00° 27' 43" E from a previous survey for this line.

19 20 2" iron pipe located at this section corner