

NF 58

A SURVEY of a PARCEL of LAND DESCRIBED as FOLLOWS:

Commencing at the Northeast Corner of the Northwest Quarter of Section 19, Township 8 North, Range 2 West, Grant County, Wisconsin; Thence South 535.9 feet; Thence West 413.1 feet to a point in the centerline of Wisconsin State Highway "133" and the POINT OF BEGINNING;

Thence S 56° 04' 50" W, 249.8 feet along said centerline;

Thence North 375.9 feet;

Thence N 73° 39' 10" E, 94.4 feet;

Thence S 23° 55' 30" E, 287.8 feet to the point of beginning.

Said parcel of land being located in the Northeast Quarter of the Northwest Quarter of Section 19, Township 8 North, Range 2 West, Grant County, Wisconsin; containing 1.2 acres and being subject to conveyance for highway purposes.

I hereby certify that I have surveyed the above described parcel of land and that the following plat is a true representation thereof to the best of my knowledge and belief.

Paul W. Chafer  
Registered Land Surveyor S-1521

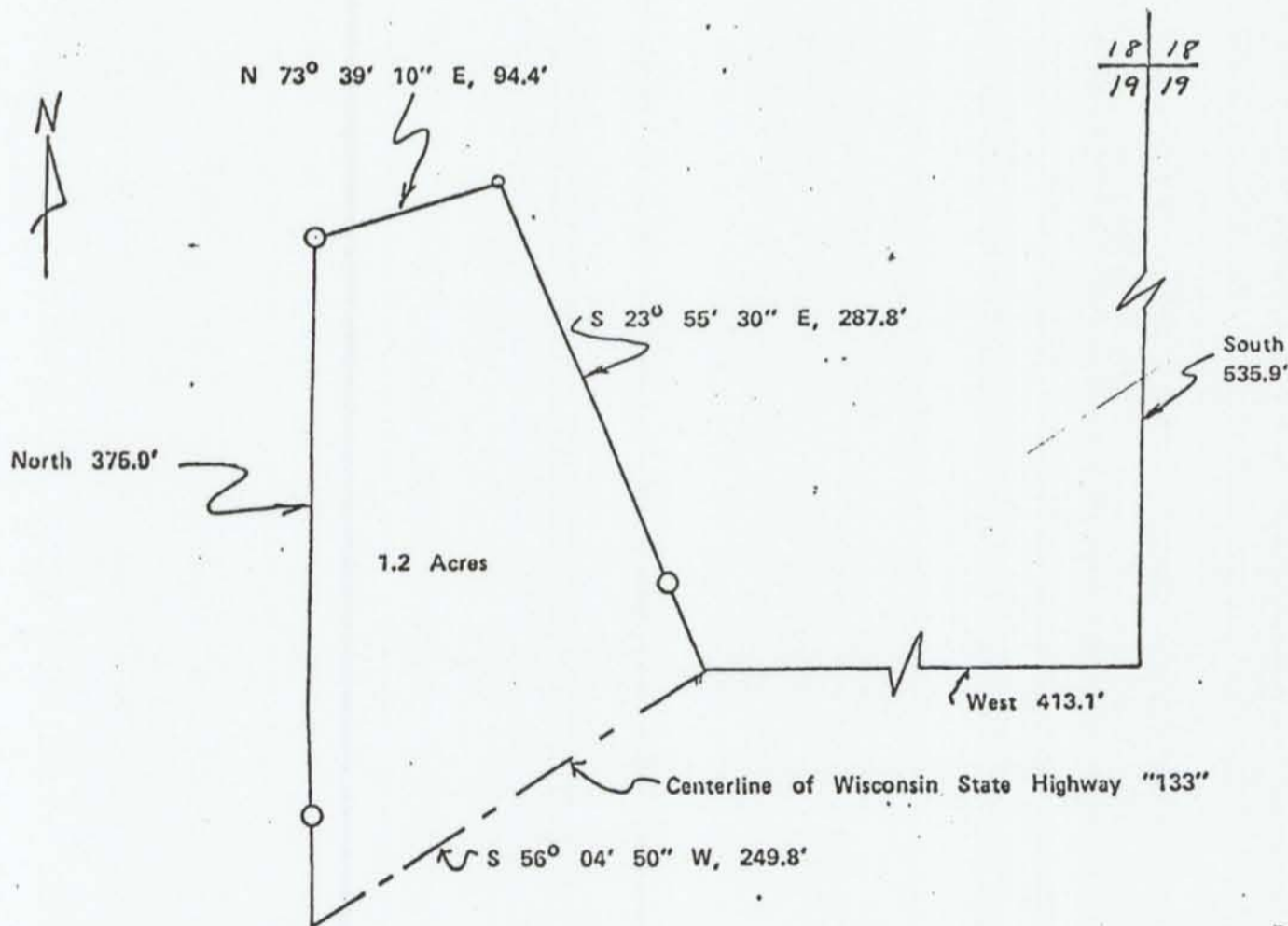

Scale: 1" = 100'

1" Iron Pipe

1" x 24" Iron Pipe placed