

October 6, 1978

FROM G.C.A.

NF 55

Ron Johnsen Survey
(4.00 Acre Tract)
Platteville, Twp.

Commencing at the East $\frac{1}{4}$ Corner of Sec. 9, T3N, R1W of the 4th P.M., Grant County, Wisconsin; thence N. $00^{\circ} 19' W.$ 395.00 ft.; thence North 188.15 ft.; thence West 344.64 ft. to the point of beginning; thence West 509.56 ft.; thence N. $03^{\circ} 41' W.$ 409.62 ft.; thence S. $89^{\circ} 58' E.$ 276.80 ft.; thence S. $08^{\circ} 29' E.$ 156.86 ft.; thence N. $89^{\circ} 55' E.$ 228.48 ft.; thence S. $01^{\circ} 41' E.$ 253.92 ft. to the point of beginning, containing 4.00 acres, more or less.

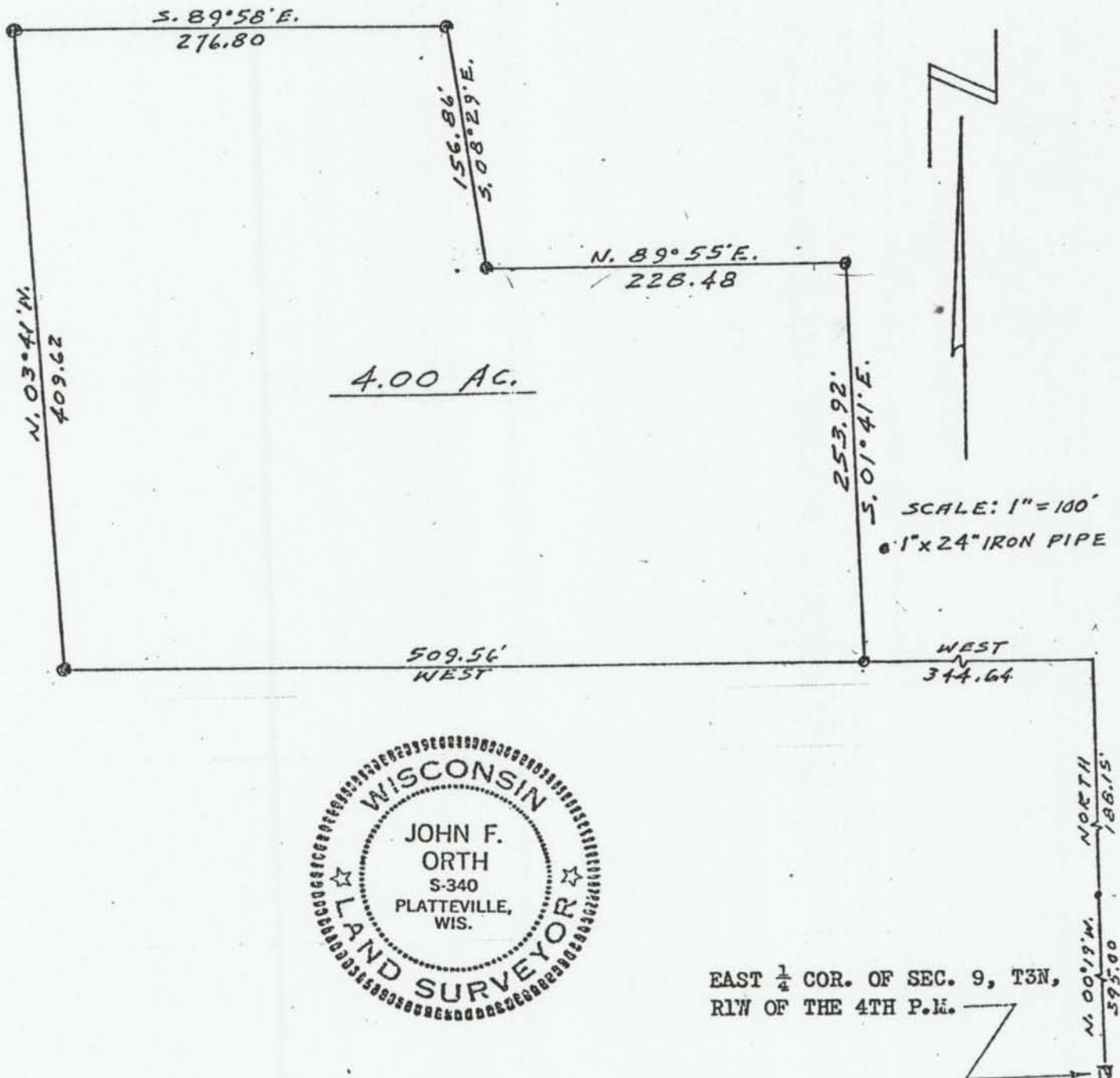

EAST $\frac{1}{4}$ COR. OF SEC. 9, T3N,
R1W OF THE 4TH P.M.