

NF 54
27-1-1?

27-1-1?
GERALD KUHL IS IN
1982 PLAT BOOK AS OWNER
OF NW 1/4 27-1-1 SOUTH OF HWY

GERALD KUHL
CERTIFIED SURVEY MAP

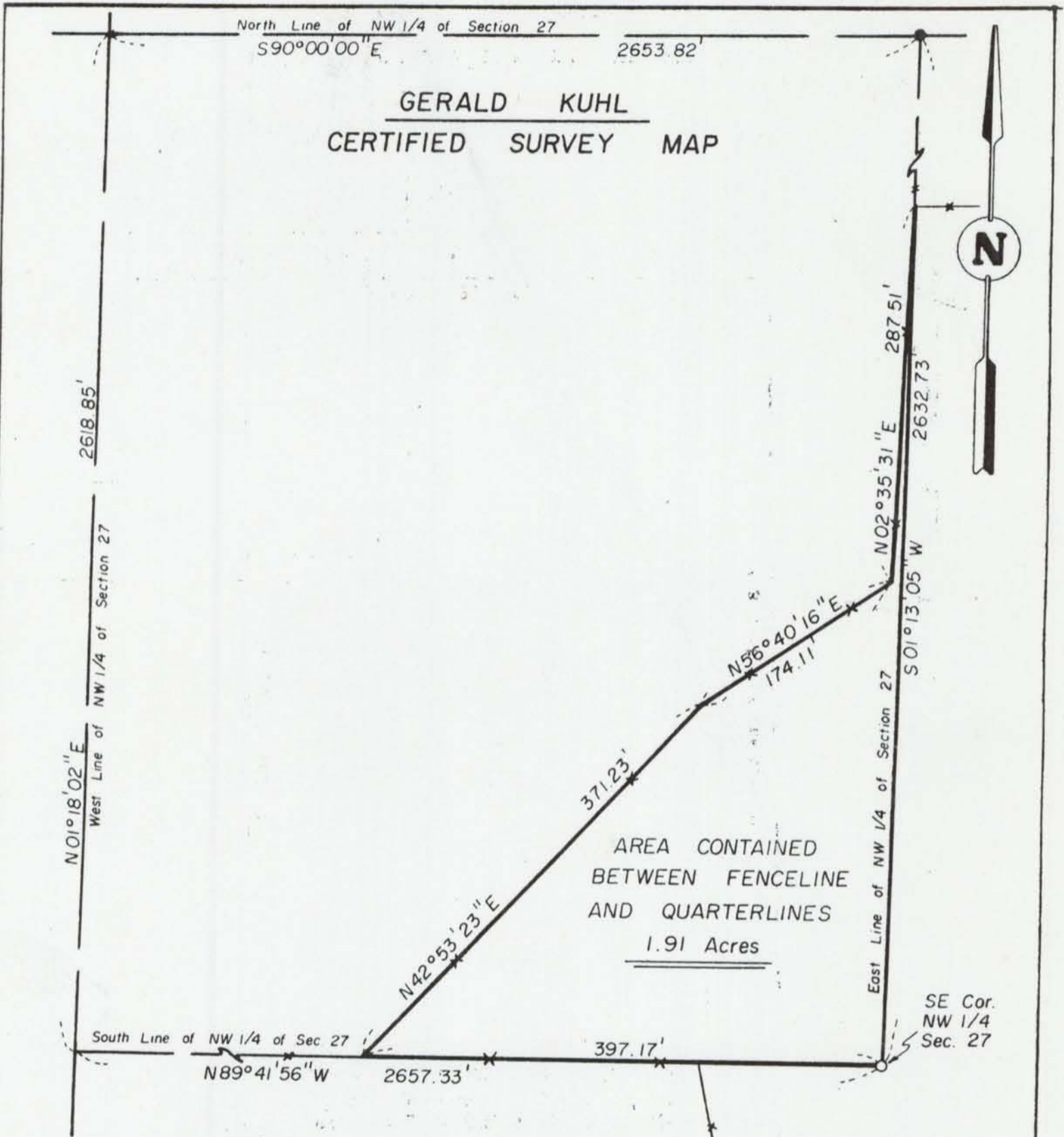

AREA CONTAINED
BETWEEN FENCELINE
AND QUARTERLINES
1.91 Acres

LEGEND

- Boundary of Survey
- 3/4" x 36" Iron Rebar Set (158 lbs./ft.)
- Existing Monument Found
- *— Existing Fenceline

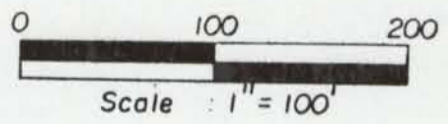

I hereby certify that this SURVEY and PLAT was made by me or under my direct personal supervision and that I am a duly Registered Land Surveyor under the laws of the State of Wisc.

Carl B. Schenhard, Jr.
Carl B. Schenhard, Jr. Wisc. Reg. No. S-1298

(Plat No. 54-WI-83) (Bk. No. 1-J-83)

IIW ASSOCIATES, P.C.
ENGINEERS AND SURVEYORS

□ 400 Broadway Galena, IL 61036 (815) 777-0359	□ 3210 St. Joseph Drive Dubuque, IA 52001 (319) 556-2464	□ 515 Rosemere Lane Maquoketa, IA 52680 (319) 852-6461
--	--	--

PROJECT NO.	SHEET 1 OF 1
DRAWN REK	DATE Nov. 23, 1983